WISCONSIN RAPIDS DAILY TRIBUNE

NINTH YEAR—NO. 2956. WISCONSIN RAPIDS, WIS., THURSDAY MARCH 8, 1923. PRICE THREE CENTS

LEGISLATURE VINDICATES LA FOLLETTE

MURDER CASES TO OPEN SPRING TERM OF CIRCUIT COURT

DOUGHERTY, EICHORN AND MAGNUSON CASES FIRST TO BE TRIED; FORTY TWO CRIMINAL CASES ON CALENDAR.

Two murder cases, one in which Mrs. Lucille Dougherty and Mrs. Dora Eichorn are the defendents, and the other in which John Magnuson, alleged sender of the Christmas bomb to the J. A. Chapman home, which resulted in the death of Mrs. Chapman, is the defendent, will be the first cases heard at the spring term of circuit court, which opens in this city Monday, March 12, with Judge B. B. Park presiding. Both were listed farther down in the calendar, but were pushed ahead upon the consent of all concerned.

Two Women Involved

The Dougherty case, which will be the first called, is the result of the killing of Adolph Virum, Biron mill employee, from the effects of a 22 caliber bullet alleged to have been fired from a gun in the hands of Lucille Dougherty. The woman's mother, Mrs. Dora Eichorn, is also under arrest on the same charge and will stand trial immediately after the Dougherty case is disposed of. Charles Briere has been engaged as special prosecuting attorney in both cases.

According to court officials the John Magnuson case, which attracted nation wide attention last December, will be the next one called although it is listed as No. 28 in the court calendar. Magnuson, now out on bail, asserted that he would spring a surprise when the case comes up for trial and that he would prove his innocense. T. W. Brazeau will act as special prosecuting attorney in this case.

Seek Citizenship

Previous to these cases the following petitioners for naturalization papers will petition for citizenship: Louis Rakita, Reinhold Johns, Rudolph Schuler, Gerrit te Kampe, Ferdinand Schalow, Peter Rotor, Michael Weinfurter, Louise Schafer, Lucy Schubel, Agnes Willimzig, Carl Oscar Forberg, Emil Krause, Gerry Osinga, Alex Gottfried Renberg, Lars Peter Johnson, Nels Orwick, Fredrik Voelker and Louis Woenrle.

Other criminal cases, for the greater part cases in which the prohibition laws were violated, are as follows: State of Wisconsin vs. Delbert Peterson, Bastardy; State of Wisconsin vs. Louis Knudinger, abusive and obsene language; State of Wisconsin vs. A. W. Cohn, defrauding innkeeper; State of Wisconsin vs. A. R. Gebert, bastardy; State of Wisconsin vs. Michael

(Continued on Page 7)

Think Kostuch May Have Killed Self Through Fear

Stevens Point.—That Ben Kostuch, charged with assault with intent to kill following an alleged attack on his wife in their home in Amherst Junction village on Sunday evening, may have killed himself in the belief that he had killed his wife, is a conjecture following slight success of sheriff's officers to unearth new clues as to his whereabouts.

Sheriff John F. Kubisiak, who spent several hours in Amherst Junction on Tuesday, continued on to Milwaukee in the afternoon, after had found nothing new of any startling nature. He returned home this noon with Dan Wanta, arrested in Milwaukee on an abandonment charge.

Those who advance the suicide theory cite the fact that Kostuch, when he allegedly left his wife lying in the snow at the rear of the house, probably fled with the thought that his wife was dead, as she is said to have appeared after the attack. Fear of the consequences of his act may have led to the thought of self-destruction, it is believed.

Mrs. Kostuch is steadily recovering from the wounds she received Sunday.

WEATHER

Partly overcast tonight and Friday; probably somewhat unsettled in west and north portions with rising temperatures tonight and in east and south portions Friday.

Automotive Show Opens Doors Today

The second Central Wisconsin Automotive Show opened its doors today to admit a large crowd of people who were anxious to be the first to see the exposition. It is a great show and those who entered today declared it greatly excels the show of 1920. Speaking from the outside standpoint, W. R. Stelling, wholesale traveller for the Overland Wisconsin Co., state distributors of the Overland and Willys-Knight, declared that the Wisconsin Rapids show is the best in the state or middle west outside of the Milwaukee show.

Beats Madison Show

Mr. Stelling said "the Madison show was not in with your show. Your decorations and the general make up of the show certainly is fine and the dealers and the exhibitors are to be commended."

Statements by local people, who attended today were highly complimentary to the local dealers association and to Manager Fred Ragan.

All Booths Filled

All spaces for cars and all booths were filled today, the Winona Oil Co., the J. F. Dougherty Co. of Milwaukee, The Blue Seal Co. of Wisconsin Rapids and the Wisconsin Auto Supply Co. of Wausau were the last to enter booths and filled all spaces early this afternoon.

Fine cars in all lines shown by the ten local dealers, numbering forty cars of the latest design from coupes to large touring cars gave a wide range of cars that would appeal to all classes of buyers.

Shows Cut Chassis

One of the interesting features of the show is the cut chassis of the Nash car shown by Homer's Garage valued at $15,000. The chassis is cut in places to show all the operations of the motor, the gears and the axels. It is handsomely painted and lighted and the parts in operation are nickel plated.

Makes First Sale

The first sale of the Auto Show reported today was the sale made by the Nash Hardware Co., who sold a Willys-Knight, five passenger sedan to Joe Bissig of this city. It is a handsome car.

Other dealers report sales pending which should be culiminated before the closing time this evening and will undoubtedly be announced on Friday.

TO WATCH ROAD CLEARING DEVICE

COUNTY ROAD OFFICIALS GO TO WAUSAU TO WITNESS DEMONSTRATION; POSSIBLE CHANCE OF PURCHASE

County Highway Commissioner Edward Morris, George Brown, Harry Thomas and W. H. Reeves, members of the county state road and bridge committee, left for Wausau Thursday to witness a road clearing demonstration on state road 10 between Merrill and Wausau, which will be given by the Hadfield-Penfield combination road patrol and snow remover machine which has been quite successful in combating the drifts in northern Wisconsin.

May Make Purchase

Members of the committee have thought it advisable to witness the demonstration as they are contemplating on purchasing a machine that will give satisfactory service in ridding the county of snow drifts and yet be useful during the summer months. According to information from Wausau the machine, that is now being demonstrated, has performed wonders in plowing through the dirfts and in clearing the road for double track automobile traffic.

In a demonstration between Wausau and Merrill, this machine, which is a Fordson tractor mounted on caterpillar wheels and equipped with special road clearing device, succeeded in clearing a double track four miles in length, on a road that has not been open to auto traffic all winter, in less than two hours time. Authorities in the upper portion of the state are unaminous in expressing their favor with the device and the city of Wausau and various counties have closed contracts for the purchase of one or more of the machines.

On Pleasure Bent

This first photo of Mrs. Harding since her illness shows the return to health of the First Lady of the Land. President and Mrs. Harding were snapped as they left Washington for a pleasure trip in Florida

Measles, Whooping Cough And Influenza Prevalent

HEALTH COMMISSIONER REPORTS EPIDEMICS: ANALYSIS SHOWS CITY'S WATER SUPPLY TO BE PURE

Measles, whooping cough, and a mild form of influenza reached epidemic proportions in Wisconsin Rapids during February, according to the monthly report of health conditions in the city made public today by Health Commissioner F. X. Pomainville. In addition to the diseases named, a few cases of mumps were also reported during the month, but there were no new cases of scarlet fever, and only one case of the latter disease is now under quarantine.

Analysis of water from the city mains showed it to be pure.

Dr. Pomainville renewed the request for the prompt reporting of all communicable diseases, in order that their spread may be kept at the lowest possible minimum.

Many Deaths Reported

February, in addition to having far above the average amount of sickness, produced a number of deaths nearly as large as the number of births reported. There were eleven deaths during the month, and twelve births, five girls and seven boys. There were only three marriages during the month. Following is a summary of births, deaths and marriages:

Births

Sons were born to: Mr. and Mrs. James Neil Dolan, Mr. and Mrs. Fred Karnitz, Mr. and Mrs. Ben Kolinski, Mr. and Mrs. M. J. Zribawa, Mr. and Mrs. Ben Luchinske, Mr. and Mrs. Nick Potolski, and Mr. and Mrs. Curtis H. Dille.

Daughters were born to: Mr. and Mrs. Elvin Whitrock, Mr. and Mrs. Arthur L. Oligney, Mr. and Mrs. Robert W. Schelvan, Mr. and Mrs. Frank A. Kardzora, and Mr. and Mrs. Leonard Lemense.

Deaths

William Eaton, Theodore Nieznalecki, Allan MacLean, Bernard George Regar, Mrs. Louie Hoskinson Mackinnon, Miss Louise Peproske, Mary Green (infant), Mrs. Myrtle A. Pech, Hilbard James Dille (infant), Elmer James Hackbarth, and Rudolph Muehlstein.

Marriages

Julia Matthews and Cassious B. Landers, Thelma Whitrock and Allen Matsean, Johanna Heyer and Verne MacStrack.

Boxer Not Responsible For Death Of Opponent

(By Associated Press)

Marinette, Wis., Mar. 8—Frank Dory, Marinette pugilist, was held not criminally responsible for the death of Eddy Mozart, Oshkosh boxer, who was killed last Tuesday night in a local fight bill here, when he was struck by Dory in the fourth round of their bill, the coroner's jury decided this noon.

The report clearly vindicates Dory.

Escanaba Girl Rests Easily But Fever Still High

(By Associated Press)

Escanaba, Mich., March 8.—Still retaining a temperature of 114 degrees or better on the nineteenth day of her baffling illness, Miss Evelyn Lyons, 20, chatted freely with friends at her home here today.

The young woman who has been astounding the medical profession with her excessive fever, today seemed to be resting easier. Her pulse beat was more nearly normal and her face retained its clear color, but the thermometer showed no decrease in its reading, according to the report of Dr. Harry Defnet, the attending physician.

The young woman's former bitter complaints against confinement gave way to a more contented smile today and she expressed her gratitude for the thirty telegrams and the flood of letters expressing consolation and advice, which she received from people all over the nation who are interested in her case.

Local Boy Injured In Milwaukee Accident

Word was recently received here that Stewart Karsseboom, son of Mr. and Mrs. Andrew Karsseboom, Baker street, was quite seriously injured in an automobile accident which occured Sunday afternoon in Milwaukee. Details of the aciden are not known in this city except that Krasseboom was suffering from a number of gashes and bruises to his back. Andrew Krasseboom left for Milwaukee Monday and will bring his son home with him to recuperate.

Lorraine Olkey, Markesan, Wis., now employed in Milwaukee, who was with Karsseboom at the time of the accident was supposed to have suffered internal injuries, but upon examination it was found she was suffering more from shock than from injuries sustained in the accident.

Mysterious Oil Barrel At Auto Show Stirs Interest

One of the unique displays at the Automotive Show is "The Mysterious Oil Barrel" in the Lindsey-McMillan Oil Co. booth. From all appearances the oil is going in one continuous stream from the barrel into a container without any visable means of returning it to the barrel or any means of replenishing the supply.

The Lindsey-McMillan company are showing here for the second time in the auto show having had an interesting booth in the 1920 show. They are good boosters for Wisconsin Rapids

GOVERNOR READY TO WIELD STICK ON LEGISLATURE

WITH SENATE AND ASSEMBLY UNABLE TO AGREE, BLAINE PREPARES TO TAKE INITIATIVE ON BIG QUESTIONS

(By Associated Press)

Madison, Wis., Mar. 8—Governor Blaine is preparing to assert his leadership with force in the legislature in order to push through a comprehensive program of legislation, he has advised his leaders in both houses. Taxation and economy are to be two chief considerations of the executive.

The controversy that has developed over the two tax bills now before the legislature has resulted in such a muddle that their defeat appears likely. This situation caused the governor to take a hand, and he has now reported that he will have a bill of his own, probably introduced by the finance committee, which will contain provisions of the Dahl and Severson bills so far as they can be united. He expects to get united action on the proposal now under contemplation and to have the backing of both houses for the measure.

Stands For Economy

While taxation is the most important problem, with which Governor Blaine intends to deal, he plans to force down governmental expenses. His stand on the national guard will bring a large saving to the state, forcing the appropriation down to $300,000 will be held to a minimum on expenses, in order to effect a saving.

The determination of the governor to bring a man to the state thoroughly annually or less other departments acquainted with transportation problems, as a member of the railroad commission is a, further indication of his intention to lead. He has departed from the former policy of naming only persons in the state to important positions.

Unity Has Been Lacking

Up to the present time the legislature has been practically leaderless from the outside. Each house has its own outstanding men, but there has been little unity between the two.

The governor is believed ready to let the legislature know his stand on definite issues and to push through a program of legislation. It is known that if he would assert himself definitely on many of the problems the houses would be ready to follow, and it now appears that he intends to step out with assumption of the initiative on some of the large problems.

To Re-Locate State Road 13 Just West Of The City

Through negotiations closed Wednesday between Edward Morris and members of the Wood county road and bridge committee, acting as agents of Wood county, and M. Jackson, H. Sampson and the Condo brothers, Wood county comes into possession of the necessary land to re-locate state road 13, beginning at the first bridge on route 13, after crossing the Green Bay tracks, and extending to the corner just east of the old Daly and Sampson place, near Moccasin Creek.

In the agreement reached yesterday the county comes into the possession of the desired land without resorting to condemnation proceedings. The new location of this portion of the road will shorten the distance considerable and will do away with several dangerous curves, where several accidents have occurred. It is estimated that the new road extends to a distance of about ⅝ of a mile.

County officials, in closing the deal, agreed to remove the macadam from off the old location and turn the land back to the owners. The macadam will be used in shouldering the new road after the concrete is installed.

Moonshiner On Hunger Strike Judged Insane

(By Associated Press)

Marinette, Wis., Mar. 8—John Birta, town of Stephenson farmer, who for the past eleven days has been on a hunger strike at the Marinette county jail where he was held for alleged violation of the liquor laws, was committed to the Northern Hospital at Winnebago for the insane, by Judge A. E. Davis this morning.

Birta still retained his sullen attitude, refusing to answer any questions by the court. He will be forcibly fed at the Winnebago institution, it was said.

Police Watch Loop Hotels in Vice Drive

(By Associated Press)

Chicago, Ill., Mar. 8—Three hotels in the downtown business district of Chicago were under surveillance of police today by order of Chief of Police Fitzmorris, a move that came soon after he had warned police commanders that they and their men would be held responsible for the maintenance and activity of his campaign against commercializing vice that began three days ago.

The hotels named by Chief Fitzmorris—DeJonghe on Monroe St., Planters on Clark St., and Victoria, Clark & Van Buren Sts.—for years have been known to many visitors to Chicago, and enjoyed a large transit trade.

The Railroad Brotherhood chiefs used one of the hotels as headquarters while here last July. As a result of the orders, police, in three eight-hour shifts, will be stationed in the hotel lobbies.

The managements expressed themselves as "dumfounded." Later the guards were removed from the Hotel Planter because of the strenuous protests from the proprietor.

PUT K. O. ON LAST ANTI-GUARD BILL

LITTLE ARGUMENT ON POLAKOWSKY MEASURE AFTER OVERWHELMING DEFEAT ACCORDED HIRST BILL EARLIER

Madison, Wis., Mar. 8—The Wisconsin senate last night put the finishing touches on the last bill calling for abolition of the National Guard, when without roll call, it indefinitely postponed the Polakowsky bill passed by an overwhelming vote in the assembly two weeks ago. There was no argument when the bill was voted down.

A similar fate met the Hirsch bill in the Senate yesterday when on a roll call this proposal was defeated 26 to 1, after an effort had been made to save it.

Seek Appropriation Cut

Efforts of those opposed to the National Guard will now be directed to the appropriation of the state's military institution, they announced. Governor Blaine is standing out for a cut of $300,000 or less and many of his followers are demanding an even more drastic reduction.

Titus Bill Loses

An attempt to increase the size of the administration boards in Wisconsin, as proposed in the Titus bill, adding two farmer and two labor members to the board of university and normal school regents, was finally defeated in the Senate 16 to 12 when the measure came up for passage last night.

Enactment of the bill would have given Governor Blaine immediate control of the board of university and normal regents, a situation which he is desirous of obtaining. Two previous bills had met with success in the upper house on roll call.

Senator Smith voted against the bill.

Auburndale Woman Dies At Advanced Age Of 79

Mrs. Barbara Strigel, Auburndale died suddenly Tuesday morning at her home, at the age of 79. Her death came as a shock to the Auburndale community among whom were friends who knew her to be in apparent good health only a short time previous to her death.

Deceased was born in Germany, April 10, 1843, and had been a resident of Auburndale for a number of years. She was a member of the Auburndale Catholic church and prominent in Auburndale church activities.

The remains will be sent to Sneboygan where funeral services and burial will take place.

Plan Scoutmasters' Camp At Sunset Lake This Year

Plans for the annual spring camp for Wisconsin Valley Scoutmasters, which will probably be held at Sunset Lake in the latter part of May this year, were discussed at a meeting of local scout leaders with Scout Executive J. H. Wilcox yesterday evening. A very successful scoutmasters' camp was held at Wausau last year.

WAR STAND GIVEN WHITEWASH COAT BY BOTH HOUSES

ASSEMBLY GIVES "ROUND ROBIN" RESOLUTION BIG MAJORITY; ROETHE RESOLUTION FAILS.

(By Associated Press)

Madison, Wis., Mar. 8—Senator Robert M. La Follette stood vindicated by the Wisconsin legislature today of charges of disloyalty made against him during the world war.

Both houses of the legislature, which in 1918 adopted a resolution denouncing his war stand, had today favorably acted on a resolution condemning the 450 University of Wisconsin faculty members who signed the round robin in the early days of the war, scoring the attitude of Wisconsin's senior senator.

This resolution was adopted in the Senate Wednesday by a vote of 17 to 12 and in the assembly today 82 to 11.

Kill Roethe Resolution

While clearing his war stand, the Senate today refused to praise the "good sense and fine spirit of tolerance" of Senator La Follette which Senator Henry Roethe of Fennimore claimed that he showed when he urged Senator Henry Huber, author of the university resolution, to change his original plan of having a bonfire to destroy the round robin. This move was accepted as a personal insult by Senator Huber and was killed at his request.

Senator La Follette did not court the whitewashing received by him at the hands of the legislature. In a letter to Senator Huber he expressed his willingness that the record should stand as evidence of "war hysteria". He opposed the bonfire resolution originally planned by the state senator, but the legislators elected largely with his support, wanted to get an expression of appreciation and decided to denounce the university professors who disagreed with him during the war period.

Assemblyman Royce voted for the resolution.

Body Of Fred Du Chanie To Arrive Here Tonight

Word has been received in this city of the death of Fred DuChanie at Ontonagon, Mich., where he was employed in a lumber camp. The body is to be brought here for burial, and is expected to arrive this evening.

Mr. Du Chanie is survived by his wife and two children, who have been making their home in Milwaukee, and by three sisters, Mrs. Dave Pelo of Sprague, Wis.; Mrs. James Picket of Vesper; and Mrs. Wm. Petrie of this city.

Plans for the funeral have not been definitely made.

No Labor In America To Work Ruhr Coal Mines

New York, Mar. 8—Harry B. Daugherty, a member of a detective agency which specializes in furnishing labor to industrial concerns, has given up his hope of helping France exploit the coal mines of the Ruhr thru the medium of American negroes.

Daugherty announced on his arrival on the Steamship Majestic yesterday, that he would transport from 2,500 to 5,000 negro employes to the Ruhr.

Today he said he had dropped the plan because he had learned since his arrival that instead of thousands of not find one hundred who were willing not fid one hundred who were willing to accept them.

Defective Chimney Causes Fire Alarm To Be Sent In

Owing to a defective chimney on the furnace used to heat the G. A. R. hall the city fire department was called out to extinguish a supposed fire in the basement of the hall at two-thirty this afternoon. Upon the arrival of the department it was found that the chimney had fallen over and the smoke was filling the inside of the hall instead of going up the chimney in the usual manner.

The supposed fire was discovered by ladies of the Relief Corps, who were scheduled to hold a meeting this afternoon, when they arrived at the hall. The use of a few chemicals extinguished the fire in the furnace without any damage being done to the property.

NEWSPAPERARCHIVE®

NEWSPAPERARCHIVE®

WISCONSIN RAPIDS DAILY TRIBUNE

NINTH YEAR—NO. 2956. WISCONSIN RAPIDS, WIS., THURSDAY MARCH 8, 1923. PRICE THREE CENTS

LEGISLATURE VINDICATES LA FOLLETTE

MURDER CASES TO OPEN SPRING TERM OF CIRCUIT COURT

DOUGHERTY, EICHORN AND MAGNUSON CASES FIRST TO BE TRIED; FORTY TWO CRIMINAL CASES ON CALENDAR.

Two murder cases, one in which Mrs. Lucille Dougherty and Mrs. Dora Eichorn are the defendents, and the other in which John Magnuson, alleged sender of the Christmas bomb to the J. A. Chapman home, which resulted in the death of Mrs. Chapman, is the defendent, will be the first cases heard at the spring term of circuit court, which opens in this city Monday, March 12, with Judge B. B. Park presiding. Both were listed farther down in the calendar, but were pushed ahead upon the consent of all concerned.

Two Women Involved

The Dougherty case, which will be the first called, is the result of the killing of Adolph Virum, Biron mill employee, from the effects of a 22 caliber bullet alleged to have been fired from a gun in the hands of Lucille Dougherty. The woman's mother, Mrs. Dora Eichorn, is also under arrest on the same charge and will stand trial immediately after the Dougherty case is disposed of. Charles Briere has been engaged as special prosecuting attorney in both cases.

According to court officials the John Magnuson case, which attracted nation wide attention last December, will be the next one called although it is listed as No. 28 in the court calendar. Magnuson, now out on bail, asserted that he would spring a surprise when the case comes up for trial and that he would prove his innocense. T. W. Brazeau will act as special prosecuting attorney in this case.

Seek Citizenship

Previous to these cases the following petitioners for naturalization papers will petition for citizenship: Louis Rukita, Reinhold Johns, Rudolph Schuler, Gerrit te Kampe, Ferdinand Schulow, Peter Rotor, Michael Weinfurter, Louise Schafer, Lucy Schubel, Agnes Willinzig, Carl Oscar Forberg, Emil Krause, Gerry Osinga, Alex Gottfried Reinberg, Lars Peter Johnson, Nels Orwick, Fredrik Voelker and Louis Woehrle.

Other criminal cases, for the greater part cases in which the prohibition laws were violated, are as follows: State of Wisconsin vs. Delbert Peterson, Bastardy; State of Wisconsin vs. Louis Knudinger, abusive and obsene language; State of Wisconsin vs. A. W. Cihlu, defrauding innkeeper; State of Wisconsin vs. A. R. Gebert, bastardy; State of Wisconsin vs. Michael

(Continued on Page 7)

Think Kostuch May Have Killed Self Through Fear

Stevens Point.—That Ben Kostuch, charged with assault with intent to kill following an alleged attack on his wife in their home in Amherst Junction village on Sunday evening, may have killed himself in the belief that he had killed his wife, is a conjecture following slight success of sheriff's officers to unearth new clues as to his whereabouts.

Sheriff John F. Kubisiak, who spent several hours in Amherst Junction on Tuesday, continued on to Milwaukee in the afternoon, after had found nothing new of any startling nature. He returned home this noon with Dan Wanta, arrested in Milwaukee on an abandonment charge.

Those who advance the suicide theory cite the fact that Kostuch, when he allegedly left his wife lying in the snow at the rear of the house, probably died with the thought that his wife was dead, as she is said to have appeared after the attack. Fear of the consequences of his act may have led to the thought of self-destruction, it is believed.

Mrs. Kostuch is steadily recovering from the wounds she received Sunday.

WEATHER

Partly overcast tonight and Friday; probably somewhat unsettled in west and north portions with rising temperatures tonight and in east and south portions Friday.

Automotive Show Opens Doors Today

The second Central Wisconsin Automotive Show opened its doors today to admit a large crowd of people who were anxious to be the first to see the exposition. It is a great show and those who entered today declared it greatly excels the show of 1920. Speaking from the outside standpoint, W. R. Stelling, wholesale traveller for the Overland Wisconsin Co., state distributors of the Overland and Willys-Knight, declared that the Wisconsin Rapids show is the best in the state or middle west outside of the Milwaukee show.

Beats Madison Show

Mr. Stelling said "the Madison show was not in with your show. Your decorations and the general make up of the show certainly is fine and the dealers and the exhibitors are to be commended."

Statements by local people, who attended today were highly complimentary to the local dealers association and to Manager Fred Ragan.

All Booths Filled

All spaces for cars and all booths were filled today, the Winona Oil Co., the J. F. Dougherty Co. of Milwaukee, The Blue Seal Co. of Wisconsin Rapids and the Wisconsin Auto Supply Co. of Wausau were the last to enter booths and filled all spaces early this afternoon.

Fine cars in all lines shown by the ten local dealers, numbering forty cars of the latest design from coupes to large touring cars gave a wide range of cars that would appeal to all classes of buyers.

Shows Cut Chassis

One of the interesting features of the show is the cut chassis of the Nash car shown by Homer's Garage valued at $15,000. The chassis is cut in places to show all the operations of the motor, the gears and the axels. It is handsomely painted and lighted and the parts in operation are nickel plated.

Makes First Sale

The first sale of the Auto Show reported today was the sale made by the Nash Hardware Co., who sold a Willys-Knight, five passenger sedan to Joe Bissig of this city. It is a handsome car.

Other dealers report sales pending which should be culminated before the closing time this evening and will undoubtedly be announced on Friday.

TO WATCH ROAD CLEARING DEVICE

COUNTY ROAD OFFICIALS GO TO WAUSAU TO WITNESS DEMONSTRATION; POSSIBLE CHANCE OF PURCHASE

County Highway Commissioner Edward Morris, George Brown, Harry Thomas and W. H. Reeves, members of the county state road and bridge committee, left for Wausau Thursday to witness a road clearing demonstration on state road in between Merrill and Wausau, which will be given by the Hadfield-Penfield combination road patrol and snow remover machine which has been quite successful in combating the drifts in northern Wisconsin.

May Make Purchase

Members of the committee have thought it advisable to witness the demonstration as they are contemplating on purchasing a machine that will give satisfactory service in ridding the county of snow drifts and yet be useful during the summer months. According to information from Wausau the machine, that is now being demonstrated, has performed wonders in plowing through the dirfts and in clearing the road for double track automobile traffic.

In a demonstration between Wausau and Merrill, this machine, which is a Fordson tractor mounted on caterpillar wheels and equipped with special road clearing device, succeeded in clearing a double track four miles in length, on a road that has not been open to auto traffic all winter, in less than two hours time. Authorities in the upper portion of the state are unaminous in expressing their favor with the device and the city of Wausau and various counties have closed contracts for the purchase of one or more of the machines.

On Pleasure Bent

This first photo of Mrs. Harding since her illness shows the return to health of the First Lady of the Land. President and Mrs. Harding were snapped as they left Washington for a pleasure trip in Florida.

Measles, Whooping Cough And Influenza Prevalent

HEALTH COMMISSIONER REPORTS EPIDEMICS; ANALYSIS SHOWS CITY'S WATER SUPPLY TO BE PURE

Measles, whooping cough, and a mild form of influenza reached epidemic proportions in Wisconsin Rapids during February, according to the monthly report of health conditions in the city made public today by Health Commissioner F. X. Pomainville. In addition to the diseases named, a few cases of mumps were also reported during the month, but there were no new cases of scarlet fever, and only one case of the latter disease is now under quarantine.

Analysis of water from the city mains showed it to be pure.

Dr. Pomainville renewed the request for the prompt reporting of all communicable diseases, in order that their spread may be kept at the lowest possible minimum.

Many Deaths Reported

February, in addition to having far above the average amount of sickness, produced a number of deaths nearly as large as the number of births reported. There were eleven deaths during the month, and twelve births, five girls and seven boys. There were only three marriages during the month. Following is a summary of births, deaths and marriages:

Births

Sons were born to: Mr. and Mrs. James Neil Dolan, Mr. and Mrs. Fred Karnitz, Mr. and Mrs. Ben Kolinski, Mr. and Mrs. M. J. Zabawa, Mr. and Mrs. Ben Lachinske, Mr. and Mrs. Nick Povolski, and Mr. and Mrs. Curtis H. Dille.

Daughters were born to: Mr. and Mrs. Ervin Whitrock, Mr. and Mrs. Arthur L. Oligney, Mr. and Mrs. Robert W. Schelvan, Mr. and Mrs. Frank A. Kandzora, and Mr. and Mrs. Leonard Lemense.

Deaths

William Ealon, Theodore Niedzwiecki, Allan MacLean, Bernard George Regan, Mrs. Louie Hoskinson Mackinnon, Miss Lourine Peyrouse, Mary Green (infant), Mrs. Myrtle A. Pech, Hilliard James Dille (infant), Ebner James Hackbarth, and Rudolph Muehlstein.

Marriages

Julia Matthews and Cassious B. Landers, Thelma Whitrock and Allen Marseau, Johanna Heyer and Verne MacStrack.

Boxer Not Responsible For Death Of Opponent

(By Associated Press)

Marinette, Wis., Mar. 8—Frank Dory, Marinette pugilist, was held not criminally responsible for the death of Eddy Mozart, Oshkosh boxer, who was killed last Tuesday night in a local fight bill here, when he was struck by Dory in the fourth round of their bill, the coroner's jury decided this noon.

The report clearly vindicates Dory.

Escanaba Girl Rests Easily But Fever Still High

(By Associated Press)

Escanaba, Mich., March 8.—Still retaining a temperature of 114 degrees or better on the nineteenth day of her baffling illness, Miss Evelyn Lyons, 30, chatted freely with friends at her home here today.

The young woman who has been astounding the medical profession with her excessive fever, today seemed to be resting easiey. Her pulse beat was more nearly normal and her face retained its clear color; but the thermometer showed no decrease in its reading, according to the report of Dr. Harry Defnet, the attending physicinn.

The young woman's former bitter complaints against confinement gave way to a more contented smile today and she expressed her gratitude for the thirty telegrams and the flood of letters expressing consolation and advice, which she received from people all over the nation who are interested in her case.

Local Boy Injured In Milwaukee Accident

Word was recently received here that Stewart Karsseboom, son of Mr. and Mrs. Andrew Karsseboom, Baker street, was quite seriously injured in an automobile accident which occured Sunday afternoon in Milwaukee. Details of the aiden are not known in this city except that Krasseboom was suffering from a number of gashes and bruises to his ack. Andrew Krasseboom left for Milwaukee Monday and will bring his son home with him to recuperate.

Lorraine Olkey, Markesan, Wis., now employed in Milwaukee, who was with Karsseboom at the time of the accident was supposed to have suffered internal injuries, but upon examination it was found she was suffering more from shock than from injuries sustained in the accident.

Mysterious Oil Barrel At Auto Show Stirs Interest

One of the unique displays at the Automotive Show is "The Mysterious Oil Barrel" in the Lindsey-McMillan Oil Co. booth. From all appearances the oil is going in one continuous stream from the barrel into a container without any visable means of returning it to the barrel or any means of replenishing the supply.

The Lindsey-McMillan company are showing here for the second time in the auto show having had an interesting booth in the 1920 show. They are good boosters for Wisconsin Rapids

GOVERNOR READY TO WIELD STICK ON LEGISLATURE

WITH SENATE AND ASSEMBLY UNABLE TO AGREE, BLAINE PREPARES TO TAKE INITIATIVE ON BIG QUESTIONS

(By Associated Press)

Madison, Wis., Mar. 8—Governor Blaine is preparing to assert his leadership with force in the legislature in order to push through a comprehensive program of legislation, he has advised his leaders in both houses. Taxation and economy are to be two chief considerations of the executive.

The controversy that has developed over the two tax bills now before the legislature has resulted in such a muddle that their defeat appears likely. This situation caused the governor to take a hand, and he has now reported that he will have a bill of his own, probably introduced by the finance committee, which will contain provisions of the Dahl and Severson bills so far as they can be united. He expects to get united action on the proposal now under contemplation and to have the backing of both houses for the measure.

Stands For Economy

While taxation is the most important problem, with which Governor Blaine intends to deal, he plans to force down governmental expenses. His stand on the national guard will bring a large saving to the state, forcing the appropriation down to $300,000 will be held to a minimum on expenses, in order to effect a saving.

The determination of the governor to bring a man to the state thoroughly annually or less other departments acquainted with transportation problems, as a member of the railroad commission is a further indication of his intention to lead. He has departed from the former policy of naming only persons in the state to important positions.

Unity Has Been Lacking

Up to the present time the legislature has been practically leaderless from the outside. Each house has its own outstanding men, but there has been little unity between the two.

The governor is believed ready to let the legislature know his stand on definite issues and to push through a program of legislation. It is known that if he would assert himself definitely on many of the problems the houses would be ready to follow, and it now appears that he intends to step out with assumption of the initiative on some of the large problems.

To Re-Locate State Road 13 Just West Of The City

Through negotiations closed Wednesday between Edward Morris and members of the Wood county road and bridge committee, acting as agents of Wood county, and M. Jackson, H. Sampson and the Conlo brothers, Wood county comes into possession of the necessary land to re-locate state road 13, beginning at the first bridge on route 13, after crossing the Green Bay tracks, and extending to the corner just east of the old Daly and Sampson place, near Moccasin Creek.

In the agreement reached yesterday the county comes into the possession of the desired land without resorting to condemnation proceedings. The new location of this portion of the road will shorten the distance considerable and will do away with several dangerous curves, where several accidents have occurred. It is estimated that the new road extends to a distance of about ⅜ of a mile.

County officials, in closing the deal, agreed to remove the macadam from off the old location and turn the land back to the owners. The macadam will be used in shouldering the new road after the concrete is installed.

Moonshiner On Hunger Strike Judged Insane

(By Associated Press)

Marinette, Wis., Mar. 8—John Birta, town of Stephenson farmer, who for the past eleven days has been on a hunger strike at the Marinette county jail where he was held for alleged violation of the liquor laws, was committed to the Northern Hospital at Winnebago for the insane, by Judge A. E. Davis this morning.

Birta still retained his sullen attitude, refusing to answer any questions by the court. He will be forcibly fed at the Winnebago institution, it was said.

Police Watch Loop Hotels in Vice Drive

(By Associated Press)

Chicago, Ill., Mar. 8—Three hotels in the downtown business district of Chicago were under surveillance of police today by order of Chief of Police Fitzmorris, a move that came soon after he had warned police commanders that they and their men would be held responsible for the maintenance and activity of his campaign against commercializing vice that began three days ago.

The hotels named by Chief Fitzmorris—DeJonghe on Monroe St., Planters on Clark St., and Victoria, Clark & Van Buren Sts.—for years have been known to many visitors to Chicago, and enjoyed a large transit trade.

The Railroad Brotherhood chiefs used one of the hotels as headquarters while here last July. As a result of the orders, police, in three eight-hour shifts, will be stationed in the hotel lobbies.

The managements expressed themselves as "dumfounded." Later the guards were removed from the Hotel Planter because of the strenuous protests from the proprietor.

PUT K. O. ON LAST ANTI-GUARD BILL

LITTLE ARGUMENT ON POLAKOWSKY MEASURE AFTER OVERWHELMING DEFEAT ACCORDED HIRST BILL EARLIER

Madison, Wis., Mar. 8—The Wisconsin senate last night put the finishing touches on the last bill calling for abolition of the National Guard, when without roll call, it indefinitely postponed the Polakowsky bill passed by an overwhelming vote in the assembly two weeks ago. There was no argument when the bill was voted down.

A similar fate met the Hirsch bill in the Senate yesterday when on a roll call this proposal was defeated 26 to 4, after an effort had been made to save it.

Seek Appropriation Cut

Efforts of those opposed to the National Guard will now be directed to the appropriation of the state's military institution, they announced. Governor Blaine is standing out for a cut of $300,000 or less and many of his followers are demanding an even more drastic reduction.

Titus Bill Loses

An attempt to increase the size of the administration boards in Wisconsin, as proposed in the Titus bill, adding two farmer and two labor members to the board of university and normal school regents, was finally defeated in the Senate 16 to 12 when the measure came up for passage last night.

Enactment of the bill would have given Governor Blaine immediate control of the board of university and normal regents, a situation which he is desirous of obtaining. Two previous bills had met with success in the upper house on roll call.

Senator Smith voted against the bill.

Auburndale Woman Dies At Advanced Age Of 79

Mrs. Barbara Strigel, Auburndale died suddenly Tuesday morning at her home, at the age of 79. Her death came as a shock to the Auburndale community among whom were friends who knew her to be in apparent good health only a short time previous to her death.

Deceased was born in Germany, April 10, 1843, and had been a resident of Auburndale for a number of years. She was a member of the Auburndale Catholic church and prominent in Auburndale church activities.

The remains will be sent to Sheboygan where funeral services and burial will take place.

Plan Scoutmasters' Camp At Sunset Lake This Year

Plans for the annual spring camp for Wisconsin Valley Scoutmasters, which will probably be held at Sunset Lake in the latter part of May this year, were discussed at a meeting of local scout leaders with Scout Executive J. H. Wilcox yesterday evening. A very successful scoutmasters' camp was held at Wausau last year.

WAR STAND GIVEN WHITEWASH COAT BY BOTH HOUSES

ASSEMBLY GIVES "ROUND ROBIN" RESOLUTION BIG MAJORITY; ROETHE RESOLUTION FAILS.

(By Associated Press)

Madison, Wis., Mar. 8—Senator Robert M. La Follette stood vindicated by the Wisconsin legislature today of charges of disloyalty made against him during the world war.

Both houses of the legislature, which in 1918 adopted a resolution denouncing his war stand, had today favorably acted on a resolution condemning the 450 University of Wisconsin faculty members who signed the round robin in the early days of the war, scoring the attitude of Wisconsin's senior senator.

This resolution was adopted in the Senate Wednesday by a vote of 17 to 12 and in the assembly today 82 to 11.

Kill Roethe Resolution

While clearing his war stand, the Senate today refused to praise the "good sense and fine spirit of tolerance" of Senator La Follette which Senator Henry Roethe of Fennimore claimed that he showed when he urged Senator Henry Huber, author of the university resolution, to change his original plan of having a bonfire to destroy the round robin. This move was accepted as a personal insult by Senator Huber and was killed at his request.

Senator La Follette did not court the whitewashing received by him at the hands of the legislature. In a letter to Senator Huber he expressed his willingness that the record should stand as evidence of "war hysteria". He opposed the bonfire resolution originally planned by the state senator, but the legislators elected largely with his support, wanted to get an expression of appreciation and decided to denounce the university professors who disagreed with him during the war period.

Assemblyman Royce voted for the resolution.

Body Of Fred Du Chanie To Arrive Here Tonight

Word has been received in this city of the death of Fred DuChanie at Ontonagon, Mich., where he was employed in a lumber camp. The body is to be brought here for burial, and is expected to arrive this evening.

Mr. Du Chanie is survived by his wife and two children, who have been making their home in Milwaukee, and by three sisters, Mrs. Dave Pelo of Sprague, Wis.; Mrs. James Picket of Vesper; and Mrs. Wm. Petrie of this city.

Plans for the funeral have not been definitely made.

No Labor In America To Work Ruhr Coal Mines

New York, Mar. 8—Harry B. Daugherty, a member of a detective agency which specializes in furnishing labor to industrial concerns, has given up his hope of helping France exploit the coal mines of the Ruhr thru the medium of American negroes.

Daugherty announced on his arrival on the Steamship Majestic yesterday, that he would transport from 2,500 to 5,000 negro employes to the Ruhr.

Today he said he had dropped the plan because he had learned since his arrival that, instead of thousands of not find one hundred who were willing not fid one hundred who were willing to accept them.

Defective Chimney Causes Fire Alarm To Be Sent In

Owing to a defective chimney on the furnace used to heat the G. A. R. hall the city fire department was called out to extinguish a supposed fire in the basement of the hall at two-thirty this afternoon. Upon the arrival of the department it was found that the chimney had fallen over and the smoke was filling the inside of the hall instead of going up the chimney in the usual manner.

The supposed fire was discovered by ladies of the Relief Corps, who were scheduled to hold a meeting this afternoon, when they arrived at the hall. The use of a few chemicals extinguished the fire in the furnace without any damage being done to the property.

Wisconsin Rapids Daily Tribune

THE WISCONSIN RAPIDS TRIBUNE CO., Inc.
Publishers.

William F. Huffman, Pres. & Mgr.
A. C. Sierck, Advertising Manager.
Entered as second class matter March 1st, 1920, at the postoffice at Wisconsin Rapids, Wisconsin, under the act of March 3rd, 1897.
Published every afternoon except Sunday at the Tribune Building.

Member of
The Associated Press
The Wisconsin Daily League
The Inland Daily Press Association
The United Typothetae of America
The Associated Press is exclusively entitled to the use for publication of all news dispatches credited to it or not otherwise credited in this paper, and also the local news published hereto.

Subscription Rates:—By Carrier Wisconsin Rapids, Nekoosa, Port Edwards and Biron, 15c per week in advance. $5.20 per year. By mail in county, $4.00 per year. Outside county $6.50 per year.

THE AUTO SHOW

Our hats are off to the Wisconsin Rapids Automobile Dealers Ass'n for the fine automotive show which opened here today. The 1920 show and the 1923 show are making a reputation for Wisconsin Rapids which is highly favorable for the city and county. It is that type of initiative, that spirit of putting on the best there is to be had anywhere that makes a reputation for a city.

The business houses of Wisconsin Rapids can well take a lesson in pep from these automobile dealers. When it comes to enthusiasm, the local dealers association can show any group of business men cards and spades. Not only are they showing what pep and enthusiasm can do but they are showing what cooperation can do.

We are distinctly proud of the Auto Show and the local dealers and proud of the local concerns which are cooperating to make it a big success. We sincerely hope that their efforts will be well rewarded.

THAT EXTRA HOUR

With the ground covered with snow and more of it in the air, the earth still frozen to unsounded depths, and the thermometer sinking to near the zero mark every night, it may seem like a far cry to talk of back-yard gardens, golf, evening drives into the country, and other pursuits which in a few short months will bring home the fact that despite the cold of winter and the income tax Wisconsin is a good place to live.

The pleasures of spring and summer are not as far away as they seem. Warm weather and green edges and fields are coming before many days, and once here it will take them a surprisingly short time to go again. Why not make the most of them while they are here?

Daylight saving, in spite of the fact that the sun can't be persuaded to give more than the allotted period of light, is a practical fact. It is impossible to make more daylight, but in a community where activities are guided by the clock and not by the sun it is possible to make better use of it. Wisconsin Rapids, by moving its clocks ahead one hour, can give every resident an additional hour of daylight during the five or six best months of the year. The value of this extra time for work and recreation cannot be estimated, but surely is more than enough to compensate for the slight inconvenience which the change would involve.

Sherry School Notes

The Pershing graded school faculty gave a program and basket social at the school house on March 1. The program was greatly enjoyed by all. The main feature was a debate on the question "Resolved, that North America has bigger possibilities than South America."

Affirmative speakers were Clarence Zeneke and Lorian Gates and the negative, Curtis Mar[illegible] and Gwendolyn Gates. The baskets netted over $30, some selling as high as $6 a piece. The proceeds will be used for buying school equipment.

The Sherry Wh[illegible] basketball team defeated [illegible] High School boys 2 to 20 [illegible] Capt. [illegible] [illegible] Harold Parks [illegible] The following Saturday [illegible] team played Arpin [illegible] at Arpin [illegible] defeat of Arpin [illegible] coaching [illegible] the good playing of the [illegible].

Milwaukee Will Have Many Big Conventions

Milwaukee, Wis.—[illegible] will rank seventh [illegible] the country [illegible] [illegible] of the local Association of Commerce.

The largest convention [illegible] held here during 1923 [illegible] the Grand Army of the Republic [illegible] [illegible] 10,000 people to the city.

Other important gatherings [illegible] are the American Bowling Congress, which will [illegible] approximately [illegible] 000 bowlers [illegible] the Rotary [illegible]

NewspaperARCHIVE®

TOM SIMS SAYS

British rubber men trying to control the market should be bounced.

Seeking to excel all other boxers, Jess Willard will start training at Excelsior Spring, Mo.

Our senators have started helping the young people. Senator Caraway hit one with an umbrella.

Mr. Twine of Philadelphia was charged with being drunk and probably feels all unstrung over it.

When an actor joins the church in Montana every New York paper wrote it up on the first page.

Alaska radio fan heard a moran singing in Cuba where people have something to sing about.

Missing Texas man wired friends he was in jail in Los Angeles, showing there was no use in worrying.

A little star in the group called Cetus is burning up. Anyway, its inhabitants are warm.

Italian who claims the world's fencing championship may have learned to fence eating spaghetti.

Author says all women want is contentment. What else is there to want?

New Yorkers are so honest that when a movie theatre with 100 inside caught fire 300 got their money back.

In Clarinda Ia., $2100 was found on Taylor Kraut, a street sweeper who had been cleaning up.

Snows are so heavy in some parts of Maine the trains are using calendars for time tables.

West Virginia man sentenced to serve three life sentences certainly has a hard job before him.

University of California students are growing whiskers to keep the girls away. Who says higher education doesn't pay?

Autoists should be informed that the average person has 24 ribs, none of which are spare ribs.

Hunt the brighter things. Talking movies are a failure so far.

Men's association, the United States Junior Chamber of Commerce, the National Roman Catholic Central Society and the American Mining congress.

LUTHER DEFENDS FARM INSTITUTES

DIRECTOR TRACES ACCOMPLISHMENTS OF PAST YEARS TO SHOW INSTITUTION WORTH CONTINUING

Madison, Wis.—With the assembly voting to abolish the state's farmers' institute, E. L. Luther, its director, has come to the defense of the organization.

Mr. Luther cites what has been accomplished since he took charge of this department in 1915 to refute charges that the institutes have not given full value for the $20,000 to $25,000 that has been spent for this purpose annually.

Outline of Program

The program that the institutes have followed has had the following underlying ideals, Luther says:

Every sire in Wisconsin pure bred; every dairy cow in Wisconsin under test; a silo on every dairy farm; all crops grown in a live stock system of farming; Wisconsin pedigree grains on every farm; standardization of Wisconsin farm products; every farmer having the use of a road-dragged highway; crops fed at home; farm crops marketed by farmers.

The bill to abolish the institutes was introduced by a farmer, Assemblyman A. M. Miller, Outagamie county. At the time of the bill's passage it was charged that there was a duplication of service in the work of the farm agent and the institutes. Luther denies any duplication. He says that the work that is started at institutes is later pushed to completion by the activities of farm agents.

Introduced Soy Bean

"The soy bean was adopted by the department of farmers' institutes," Mr. Luther continues. "It was little known. Seed only brought about $1.50 a bushel. All that could be found out about the soy bean made it look like a dependable leagume for forage. So under the caption, 'soy beans, the dairyman's wonder crop' the big push began. The superintendent began the discussion in the institutes of 1915 and 1916. In 1916 and 1917 two speakers who understood soy beans were taken on. Finally everybody advocated soy beans. And the spring planting of 1919 found the soy bean seed supply of the whole country exhausted by the demand for seed in Wisconsin. That is what continued persisted institute push means. Now soy beans are adopted by many dairy farmers as their main reliance for a legume hay.

"Petitions are coming in the mail daily for institutes next winter and local committees are being organized to make all local arrangements. As a rule institutes are located in villages and rural communities and are taken advantage of as times for accomplishing community organization and arousing a community spirit. The Farmers' institutes certainly mean much to the progressive people of Wisconsin.

On This Date

1795—The French national convention abolished imprisonment for debt.

1799—Simon Cameron, Lincoln's first secretary of war, born in Lancaster county, Pa. Died there, June 26, 1889.

1813—Charleston, S. C., was illuminated in celebration of American naval victories over the British.

1843—Arthur Brown, one of the first United States senators from Utah born at Prairie Ronde, Mich. Assassinated in Washington, D. C., Dec 12, 1906.

1841—Expedition under John C. Fremont reached Sutter's fort, in California.

1860—James A. Hemenway, United States senator from Indiana, born at Boonville, Ind. Died at Miami, Fla., Feb. 10, 1923.

1898—U. S. Congress appropriated $50,000,000 for national defense, in view of the threatened war with Spain.

1918—Leon Trotzky resigned as Russian Foreign Minister.

—DON'T FORGET THE ENTERTAINMENT AT THE METHODIST CHURCH FRIDAY EVENING. ADMISSION 10c AND 20c.—Adv.

JUST LIKE A WOMAN

A woman stopped at an auto sales company and asked for permission to blow up her tires.

When she had put in one hundred and ten pounds the proprietor said: "Lady, you are putting in too much air. You will blow out your tires."

"Oh no, I won't," she replied. "My husband told me to put in sixty pounds a week and we are going on a three weeks trip."

A TRIBUNE Want Ad will sell it.

VALVE-IN-HEAD
Buick
MOTOR CARS

The satisfaction a Buick gives an owner is surpassed only in the new Buick he buys.

Beaumal Topcoats
OF CROSSTWIST

It's great to welcome Spring with a Beaumal—so comfortable against March breezes and weather-proofed from April showers, but there are many other months that you can wear and enjoy your Beaumal. Tan, gray, brown, lovat and other attractive shades to select from.

$37.50

Kruger & Turbin Co.
The House of Kuppenheimer Good Clothes

CATARRH of head or throat is usually benefited by the vapors of—
VICKS VAPORUB
Over 17 Million Jars Used Yearly

EARL L. HEIN
TAILORING
Don't envy your friend's suit, but get one also.

To The Residents Of Wisconsin Rapids, Port Edwards, Nekoosa and Biron:

The Wisconsin Rapids Building & Loan Association is now ready to [illegible].

The number of applications for loans we have on file and the many more [illegible] have if there was any assurance that there would be funds available in a reasonable length of time with which to make these loans, gives wonderful opportunity [illegible] earners, factory workers, storekeepers, professional men, etc., to invest their savings in this safe and sound local financial institution.

In order that you may all become better acquainted with this institution [illegible] by having more confidence in it, learn what dividends are possible and how your investments are safeguarded, an educational campaign is being launched which will be followed by a Building & Loan week (the last week in March) during which each family in Wisconsin Rapids, and if possible, Biron, Port Edwards and Nekoosa, will be given an opportunity to become stockholders.

The president has appointed Ralph E. Wagers to act as [illegible] chairman [illegible] address as many organizations, clubs, etc., during the next [illegible] as possible, giving an outline of Building & Loan Association [illegible] local association can be of great assistance to the city in [illegible] new homes. We want it understood that these meetings will [illegible] a purely educational nature and no attempt will be made to sell stock [illegible].

A pamphlet containing questions and answers on the Building & Loan Association is being prepared and will be distributed in the most [illegible] manner.

Questions and answers will also appear in the Daily Tribune [illegible] beginning next Monday.

We hope to make this campaign the most complete of any [illegible] attempted in this city to the end that every man, woman and [illegible] will [illegible] better understanding of what a Building & Loan Association is.

Any courtesies you as individuals or as organizations [illegible] any member of the committees will be greatly appreciated by the [illegible] officers and directors of

The Wisconsin Rapids Building Loan Ass'n.

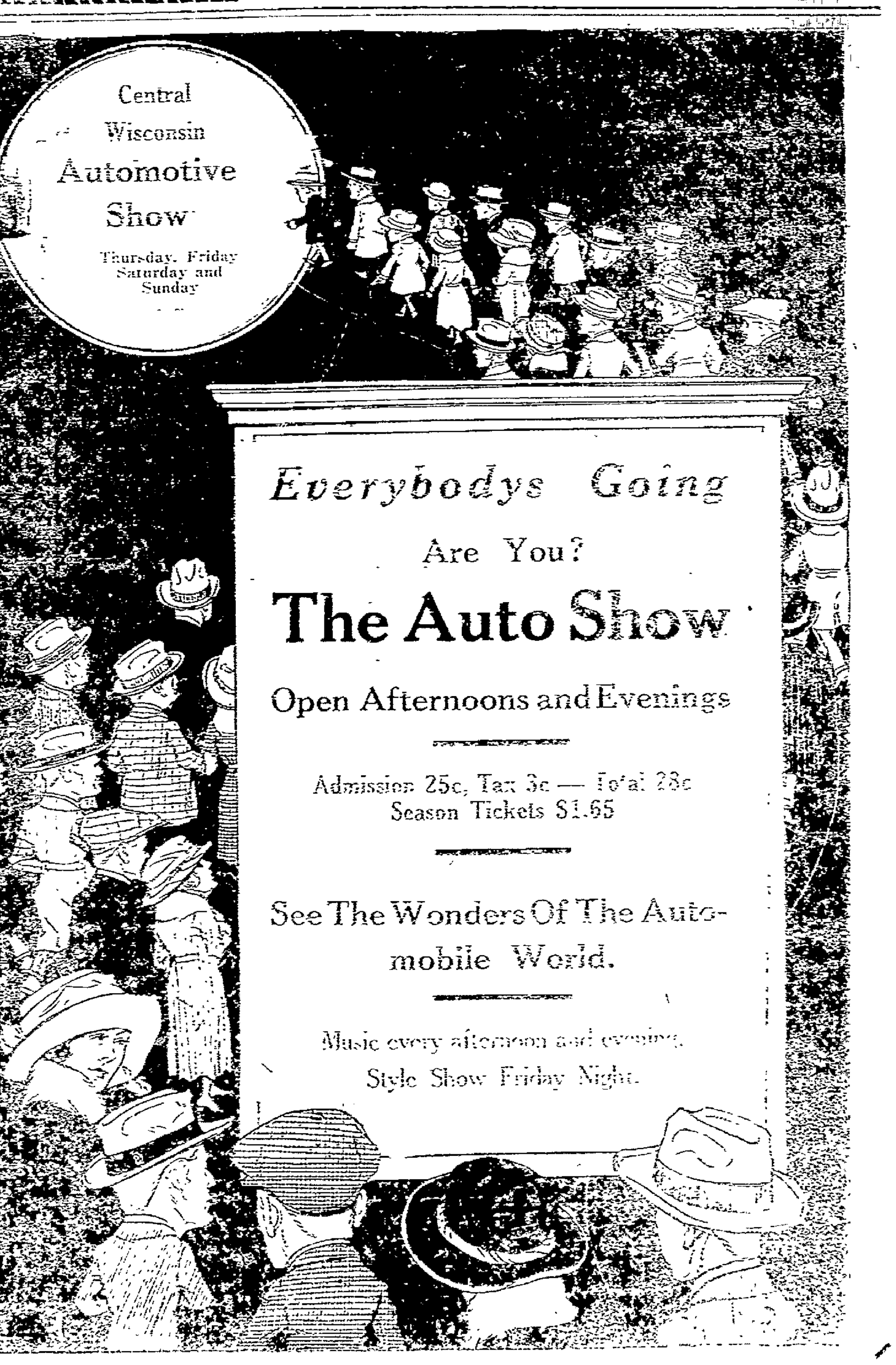

NewspaperARCHIVE®

SOCIETY *News of Interest To Women* EVENTS

Weddings

SMITH-RENNER

Wednesday afternoon at four o'clock in the office of Justice E. N. Pomainville's court, occurred the marriage of Bertha Smith and Walter Renner, Justice Pomainville performing the ceremony. Earl and Blanche Spaulding were the attendants.

The groom is a resident of the town of Monroe, Adams county, while the bride is a resident of the village of Adams.

After a short wedding trip the couple will return to the home of the groom where he is employed.

Rebekah Meeting—

The Riverside Rebekah lodge No. 12 will hold their regular meeting Friday evening. Vice-President Gertrude Pollman of Fond du Lac will be unable to be present now until March 23.

Biron P. - T. Assn—

The Biron Parent-Teacher Association will hold their meeting this evening at the Biron school house. Miss Bess Bradford and a number of her pupils will be present and will have charge of the program.

Following the program, lunch will be served.

East Side M. E. Aid—

The East Side aid of the Methodist Church met at the O. J. Leu home, 326 Tenth St. S. Wednesday afternoon. The following St. Patrick's Day program was rendered:

Solo, "On the Shores of the Irish Sea" Mrs. A. A. Bennett. Reading: "St. Patrick's Birthday" Mrs. O. J. Leu; Reading, "Kate Ketchum" Mrs. C. Zeroth. "Pat's Instruction" Mrs. W. J. Fisher. "The Pumpkin" Mrs. Delbert Rowland. "The Neighbor", Mrs. Eugene Miller. "Too Late For the Train" Mrs. A. Perrodin. Community singing. Solo, "The Songs of Ages" Mrs. Fleming. Piano solo by Zona Leu.

The program closed with two contest at which Mrs. A. A. Bennett and Mrs. A. Perrodin won the prizes. At the close of the afternoon delicious refreshments were served.

TROOP FIVE MEETS

Troop five of the Boy Scouts of America will meet tonight at the St. Lawrence school, where an interesting program has been arranged by Scout Master John Malolepsy.

BIRTHS

Mr. and Mrs. C. K. Krouse announce the birth of a son, Sunday, March 4.

Mr. and Mrs. John Brostowitz of Sigel announce the birth of a son, Wednesday, March 8.

E. Eichler of Milwaukee transacted business in this city Wednesday.

The New Silks

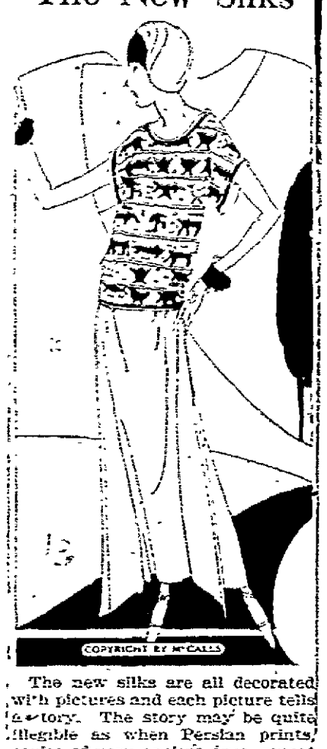

The new silks are all decorated with pictures and each picture tells a story. The story may be quite illegible as when Persian prints, copies of very ancient ones, repeat the words inscribed in the original. It's quite different with the Egyptian, Hindu and Russian prints, however, where Gods, beasts and man ramble all over their silken surfaces in epic journeyings.

L. Club Meet—

The L. Club met Thursday afternoon at the home of Mrs. A. P. Hirzy, Eighth street north. R. E. Wagers gave a short talk on the great advantages of the Building and Loan Association.

S. S. Entertainment—

The pupils of the Methodist Sunday school have arranged an attractive program consisting of vocal and instrumental music and recitations and readings, which they will present at the church building Friday evening, March ninth.

State Treasury Is Well Lined Report Indicates

Madison, Wis.—The state treasury has $9,103,507.36 as compared with $6,222,967.55 on March 1 of last year, acording to a statement issued by Solomon Levitan, state treasurer, filed with Gov. John J. Blaine today. The general fund of the state had a balance of $6,975,926.13 on March 1 of this year as compared with a balance of $6,049,691.95 on February 1 of this year. The total amount of the general fund on March 1 of last year was $4,433,500.50. This is an increase of $2,542,425.63 over a year ago.

Personal Mention

Walter McKuben has resigned his position as salesman in the grocery department of the Johnson & Hill Co. store.

Martin T. Ryan has resigned his position as cashier at the American Railway Express office. He is succeeded by Frank Kunzora who assumed his new duties Tuesday.

G. A. Van Camp of Eau Claire, traveling representative of the Berry-Moore Paint Co. of Chicago, spent several hours here on business Wednesday. Mr. Van Camp was formerly employed in this city in the Johnson & Hill Co. store.

Miss Ruth Collier who has been visiting friends in this city left Wednesday for her home in Green Bay.

Mr. and Mrs. Frank Schmeling and son, Billy of Wausau are visiting relatives and attending the Auto Show. Mr. Schmeling is general manager of the Wisconsin Auto Suply Co. of Wausau and is in charge of the booth displaying the firm's accessories at the show.

Mr. and Mrs. Charles Peters of Milwaukee are house guests of Mr. and Mrs. Charles Peters, 883 Fourth Ave. north.

L. W. Colburn returned Wednesday evening from a business trip to Marshfield and Stevens Point.

Philip Buichell, of Fond du Lac, is being employed for a short time on the Nekoosa branch of the Northwestern Ry. Co. with headquarters in this city.

Mrs. J. B. McDonald, Nekoosa, returned Wednesday noon from a visit with relatives in Fond du Lac.

Fred Bossert of the Bossert Coal Co. returned Tuesday evening from a business trip to Chicago.

Word has been received by relatives of Miss Irma Johnson, who is on an extended pleasure trip, in company with Mr. and Mrs. Daniel Madigan of Marinette, stating that the party left Miami, Florida, Tuesday bound for Havana, Cuba. Miss Johnson reports a most delightful trip with ideal weather all along the journey.

Mat Carey, who has been a salesman the past thirty-five years in the grocery department of the Johnson and Hill Co., has resigned and accepted a position with the Wisconsin Valley Creamery Co. Arthur Hanneman has succeeded Mr. Carey at his former position.

H. D. Mintz and Joe Steinberg were business visitors in Stevens Point, Wednesday.

Oscar Larson of Waukesha, is an out of town business visitor in this city.

District Attorney R. R. Williams of Marshfield, is transacting business in this city.

Mrs. T. O. Mork of Viroqua, spent Wednesday in this city.

Mrs. Carrie Hoyt of Antigo, Field Worker of the order of Royal Neighbors, will be guest of honor at a meeting of Harmony Camp, to be held this evening at their rooms in the Wood County Realty building.

Mr. and Mrs. Frank Bowlin of Marshfield were among the out of town visitors in this city, Thursday.

Mr. and Mrs. Harvey Ganzer, of Oshkosh are house guests of Mr. and Mrs. Louis Stahl, 11661 Elm Street.

Fred Steinmetz of Marshfield was among the out of town visitors in this city, Thursday.

Mr. and Mrs. W. W. Marling and children 416 Witter Street, have returned from a months visit with relatives in Madison.

Word was received this morning that George Schlig, son of Mr. and Mrs. Mat Schlig of this city, is seriously ill at Los Angeles, where he was taken to the Hospital Wednesday.

Rev. G. Baum of Red Granite, is visiting friends in this city.

Among the exhibitors at the Auto Show is F. F. Andrae of the Julius Andrae and sons Electrical Co. of Milwaukee, who stated that their display in this city was three times larger than the one displayed at the Milwaukee Show.

Dahl Urges Assembly To Rush Legislative Work

Madison, Wis.—Speaker John L. Dahl of the assembly insists that members do not forget that the session of the legislature is going to be a short one in spite of the large number of bills that have been introduced.

He has cautioned the assembly against laying measures on the table because this delays action and takes up more time.

THEATRES

PALACE THEATRE

"The Face in the Fog" at the Palace Theatre is a powerful story of the adventures of Blackie Dawson and the "Mrs." The movie is a very dramatic series of scenes, among which are the entrance of Petrus and a confederate into Blackie's home, the attempt to steal the jewels and the capture of both by sending a strong electric current through their bodies as they grip the combination of the little safe.

The story is that of the smuggling into America of the Roumanian crown jewels by the Grand Duchess Titiana, Count Orloff and a member of the guard. The latter disguised as a beggar, has the jewels in one of the crutches. He is killed in front of the home of Blackie Dawson, and Blackie is suspected of the murder and the robbery of the gems. Petrus and his confederate enter the home to obtain the jewels and an exciting scene ensues. The story has a very surprising outcome. It is very entertaining throughout.

In addition to Lionel Barrymore, the cast includes Seena Owen, Louis Wolheim, Lowell Sherman and a number of others.

Emil Coue', the disciple of self-mastery through conscious auto-suggestion, delivered his picture through the screen to Wisconsin Rapids people last night. The picture is a graphic illustration of the methods of M. Coue. There is nothing mysterious or miraculous about him or his methods. In the opening of the picture he disclaims any such power. "I am not a miracle man. I have never cured anyone. I can only show others how to cure themselves," and this he proceeds to do by means of his illustrated lecture and players.

IDEAL THEATER

Katherine McDonald in "Her Social Value" at the Ideal Theater last night proved to be very good entertainment. The story depicts the adventures of Marion Royle, clerk at the glove counter of a large department store. She becomes acquainted with a young society man who saves her from arrest on an unwarranted charge, marries him and thus moves up into society. Her husband soon finds that in marrying out of his class he is losing friends and business as well. Believing that she will be the ruin of his career she plans a fake elopement with her husband's friend. He arranges for her to get a divorce and disappears. He is later located out west where the two are again reunited.

The story is capably interpreted by a cast including Roy Stewart as the husband and Bertram Grosby as his friend, Lillian Rich, Betty Ross Clarke and others.

An extra feature at the Ideal was the vaudeville number, the "Great Kiam" who performed a number of magic feats such as suspending a woman in mid-air, catching pigeons from the air and other similar acts. He also entertained the audience with crystal gazing. Questions were written by persons in the audience and were kept in the possession of the writer. Kiam then read the question—through the crystal—which were written on the slips and also read the name or intial of the person holding the question.

The act was very interesting to those who like this sort of entertainment.

Palace Tomorrow, 10c & 25c

MR. GEORGE ARLISS in THE DEVIL
From His Famous Stage Success

Larry Semon in Golf
His new big 2-act comedy. You know him.

The following young ladies will model in Steinberg's Style Shop windows at 7:15 this evening:

Miss Eva Golla, Miss Maurine Dutcher, Miss Ida Kalisky, Miss Marion Dixon, Miss Califern Chamberlain and Miss Margaret Bossert.

Steinberg's Style Shop
Gleue Bros., Inc.

NASH

The first public presentation of new Nash models at the Show creates widespread enthusiasm

Nash Leads the World in Motor Car Value

97 WIS. ST. MILWAUKEE PATENTS BRANCH OFFICE WASHINGTON D.C.
YOUNG AND YOUNG

All Kinds of PAINTING AND DECORATING
Charley Parker
Phone 524

AUTOMOBILE PAINTING
Reliable Work at Reasonable Prices
Sweet & Anderson
East Side—Baker St.
West Side—Sherman's Garage Building.

IDEAL TONIGHT | A Tremendous Sensation Big Time Vaudeville with Picture | IDEAL TONIGHT

VAUDEVILLE
"THE GREAT KIAM" AND HIS COMPANY
Present a most unusual act, comprising Oriental Magic, Levitation and Mind Reading. Half an hour of entertainment such as is seldom enjoyed outside of the big cities. The question is—How does Kiam do it? See it.

HE—MAKES FLOWERS GROW IN EMPTY POTS
CATCHES PIGEONS OUT OF THE AIR
LEVITATES A LADY IN MID-AIR
CAUSES HER TO VANISH IN SPACE

HE—ANSWERS ANY AND ALL QUESTIONS ASKED IN WRITING BY ANYONE IN THE AUDIENCE—YOU DO NOT GIVE THE PAPER—KEEP IT YOURSELF.

The Picture Program also is full of real pleasure, comprising Heart Interest Drama and unusual comedy—nine reels of absorbing interest. Also a News Reel.

KATHERINE McDONALD in "HER SOCIAL VALUE"
BULL MONTANA in his new Comedy Scream, "A LADIES' MAN"
Shows at 7 and 9 : : : : : 20c AND 40c Music by the WISCONSIN RAPIDS QUINTETTE

FRIDAY—BARGAIN NIGHT—5 & 15c
MADGE KENNEDY in "HELP YOURSELF"
CAPT. KIDD and Comedy.

SAT. — Big Double Show — 10c & 20c
Rupert Hughes' Story "GOING SOME"
PERILS OF YUKON and Comedy

SUNDAY — SPECIAL FEATURE
PETER B. KYNE'S "KINDRED OF THE DUST"
WISCONSIN RAPIDS QUINTETTE

Paid Advertisement—Written, authorized and paid for by R. A. Love, 373 First Street North. Amount $2.80.

I wish to announce my candidacy for

Alderman
In The
First Ward

and hope that I may have the support of the people of the ward at the polls, April 3rd.

R. A. Love

A representative candidate from the First Ward.

Your PALACE Tonight

Presents two Very Unusual pictures. Don't miss them. Both very great of their kind.
PRICES ONLY—15c AND 35c.

An exciting romance of Broadway's lights and underworld with
LIONEL BARRYMORE
and SEENA OWEN
and an all-star cast including Lowell Sherman
A Paramount Picture

Cosmopolitan Productions Presents
"The Face In The Fog"

"MESSAGE OF EMILE COUE". ITS GREAT, AND YOUR LAST CHANCE
"PUNCH THE CLOCK—A Lively One Act Comedy. 11 Big Reels of the Best.

NEWSPAPER ARCHIVE® NEWSPAPER ARCHIVE®

Wisconsin Rapids Daily Tribune

THE WISCONSIN RAPIDS TRIBUNE CO., Inc.
Publishers.

William F. Huffman, Pres. & Mgr.
A. C. Sierck, Advertising Manager.
Entered as second class matter March 1st, 1920, at the postoffice at Wisconsin Rapids, Wisconsin, under the act of March 3rd, 1897.
Published every afternoon except Sunday at the Tribune Building.

Member of
The Associated Press
The Wisconsin Daily League
The Inland Daily Press Association
The United Typothetae of America
The Associated Press is exclusively entitled to the use for publication of all news dispatches credited to it or not otherwise credited in this paper, and also the local news published herein.

Subscription Rates:—By Carrier Wisconsin Rapids, Nekoosa, Port Edwards and Biron, 15c per week in advance. $5.20 per year. By mail in county, $4.00 per year. Outside county $6.50 per year.

THE AUTO SHOW

Our hats are off to the Wisconsin Rapids Automobile Dealers Ass'n for the fine automotive show which opened here today. The 1920 show and the 1923 show are making a reputation for Wisconsin Rapids which is highly favorable for the city and county. It is that type of initiative, that spirit of putting on the best there is to be had anywhere that makes a reputation for a city.

The business houses of Wisconsin Rapids can well take a lesson in pep from these automobile dealers. When it comes to enthusiasm, the local dealers association can show any group of business men cards and spades. Not only are they showing what pep and enthusiasm can do but they are showing what cooperation can do.

We are distinctly proud of the Auto Show and the local dealers and proud of the local concerns which are cooperating to make it a big success. We sincerely hope that their efforts will be well rewarded.

THAT EXTRA HOUR

With the ground covered with snow and more of it in the air, the earth still frozen to unsounded depths, and the thermometer sinking to near the zero mark every night, it may seem like a far cry to talk of back-yard gardens, golf, evening drives into the country, and other pursuits which in a few short months will bring home the fact that despite the cold of winter and the income tax Wisconsin is a good place to live.

The pleasures of spring and summer are not as far away as they seem. Warm weather and green leaves and fields are coming before many days, and once here it will take them a surprisingly short time to go again. Why not make the most of them while they are here?

Daylight saving, in spite of the fact that the sun can't be persuaded to give more than the allotted period of light, is a practical fact. It is impossible to make more daylight, but in a community where activities are guided by the clock and not by the sun it is possible to make better use of it. Wisconsin Rapids, by moving its clocks ahead one hour, can give every resident an additional hour of daylight during the five or six best months of the year. The value of this extra time for work and recreation cannot be estimated, but surely is more than enough to compensate for the slight inconvenience which the change would involve.

Sherry School Notes

The Pershing grade school faculty gave a program and basket social at the school house on March 1. The program was greatly enjoyed by all. The main feature was a debate on the question: "Resolved, that North America has bigger possibilities that South America."

Affirmative speakers were Clarence Zeuncke and Lorrain Gates and the negative, Curtis Mann and Gwendolyn Gates. The baskets netted over $30 some selling as high as $6 a piece. The proceeds will be used in buying school equipment.

The Sherry White Sock basketball team defeated the Vesper High School boys 2 to 20 on Feb. 28 at Vesper. Capt. Wiken showed Vesper some speed while the star guard Harold Parks was hard to get away from. The following Saturday night the Sherry team played Arpin in the Dairymen's hall at Arpin. The game resulted in a defeat of Arpin 8 to 19. The good coaching of Prin. Ebert is shown in the good playing of the local boys.

Milwaukee Will Have Many Big Conventions

Milwaukee, Wis.—This city in 1923 will rank seventh among the cities of the country in the number of conventions entertained, while it ranks only thirteenth in population, according to statistics from the convention bureau of the local Association of Commerce.

The largest convention which will be held here during 1923 will be that of the Grand Army of the Republic and eight hundred organizations which it is expected will bring a minimum of 40,000 people to the city.

Other important gatherings to be held here are the American Bowling Congress, which will bring approximately 10,000 persons, the tenth District Rotary Club, the Retail Credit

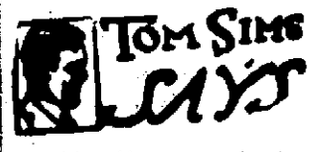

British rubber men trying to control the market should be bounced.

* * *

Seeking to excel all other boxers, Jess Willard will start training at Excelsior Spring, Mo.

* * *

Our senators have started helping the young people. Senator Caraway hit one with an umbrella.

* * *

Mr. Twine of Philadelphia was charged with being drunk and probably feels all unstrung over it.

* * *

When an actor joined the church in Montana every New York paper wrote it up on the first page.

* * *

Alaska radio fan heard a woman singing in Cuba where people have something to sing about.

* * *

Missing Texas man wired friends he was in jail in Los Angeles, showing there was no use in worrying.

* * *

A little star in the group called Cetus is burning up. Anyway, its inhabitants are warm.

* * *

Italian who claims the world's fencing championship may have learned to fence eating spaghetti.

* * *

Author says all women want is contentment. What else is there to want?

* * *

New Yorkers are so honest that when a movie theatre with 400 inside caught fire 300 got their money back.

* * *

In Clarinda Ia., $2400 was found on Taylor Kraut, a street sweeper who had been cleaning up.

* * *

Snows are so heavy in some parts of Maine the trains are using calendars for time tables.

* * *

West Virginia man sentenced to serve three life sentences certainly has a hard job before him.

* * *

University of California students are growing whskers to keep the girls away. Who says higher education doesn't pay?

* * *

Autoists should be informed that the average person has 24 ribs, none of which are spare ribs.

* * *

Hunt the brighter things. Talking movies are a failure so far.

Men's association, the United States Junior Chamber of Commerce, the National Roman Catholic Central Society and the American Mining congress.

LUTHER DEFENDS FARM INSTITUTES

DIRECTOR TRACES ACCOMPLISHMENTS OF PAST YEARS TO SHOW INSTITUTION WORTH CONTINUING

Madison, Wis.—With the assembly voting to abolish the state's farmers' institute, E. L. Luther, its director, has come to the defense of the organization.

Mr. Luther cites what has been accomplished since he took charge of this department in 1915 to refute charges that the institutes have not given full value for the $20,000 to $25,000 that has been spent for this purpose annually.

Outline of Program

The program that the institutes have followed has had the following underlying ideals, Luther says:

Every sire in Wisconsin pure bred; every dairy cow in Wisconsin under test; a silo on every dairy farm; all crops grown in a live stock system of farming; Wisconsin pedigree grains on every farm; standardization of Wisconsin farm products; every farmer having the use of a road-dragged highway; crops fed at home; farm crops marketed by farmers.

The bill to abolish the institutes was introduced by a farmer, Assemblyman A. M. Miller, Outagamie county. At the time of the bill's passage it was charged that there was a duplication of service in the work of the farm agent and the institutes. Luther denies any duplication. He says that the work that is started at institutes is later pushed to completion by the activities of farm agents.

Introduced Soy Bean

"The soy bean was adopted by the department of farmers' institutes," Mr. Luther continues. "It was little known. Seed only brought about $1.50 a bushel. All that could be found out about the soy bean made it look like a dependable leagume for forage. So under the caption, 'soy beans, the dairyman's wonder crop' the big push began. The superintendent began the discussion in the institutes of 1915 and 1916. In 1916 and 1917 two speakers who understood soy beans were taken on. Finally everybody advocated soy beans. And the spring planting of 1919 found the soy bean seed supply of the whole country exhausted by the demand for seed in Wisconsin. That is what continued persisted institute push means. Now soy beans are adopted by many dairy farmers as their main reliance for a legume hay.

"Petitions are coming in the mail daily for institutes next winter and local committees are being organized to make all local arrangements. As a rule institutes are located in villages and rural communities and are taken advantage of as times for accomplishing community organization and arousing new community spirit. The Farmers' institutes certainly mean much to the progressive people of Wisconsin.

On This Date

1793—The French national convention abolished imprisonment for debt.

1799—Simon Cameron, Lincoln's first secretary of war, born in Lancaster county, Pa. Died there, June 26, 1889.

1815—Charleston, S. C., was illuminated in celebration of American naval victories over the British.

1843—Arthur Brown, one of the first United States senators from Utah, born at Prairie Ronde, Mich. Assassinated in Washington, D. C., Dec. 12, 1906.

1844—Expedition under John C. Fremont reached Sutter's fort, in California.

1860—James A. Hemenway, United States senator from Indiana, born at Boonville, Ind. Died at Miami, Fla., Feb. 10, 1923.

1898—U. S. Congress appropriated $50,000,000 for national defense, in view of the threatened war with Spain.

1918—Leon Trotzky resigned as Russian Foreign Minister.

—DON'T FORGET THE ENTERTAINMENT AT THE METHODIST CHURCH FRIDAY EVENING. ADMISSION 10c AND 20c.—Adv.

JUST LIKE A WOMAN

A woman stopped at an auto sales company and asked for permission to blow up her tires.

When she had put in one hundred and ten pounds the proprietor said: "Lady, you are putting in too much air. You will blow out your tires."

"Oh no, I won't," she replied. "My husband told me to put in sixty pounds a week and we are going on a three weeks trip.

TRIBUNE Want Ad will sell it.

VALVE-IN-HEAD Buick MOTOR CARS

The satisfaction a Buick gives an owner is surpassed only in the new Buick he buys.

Beaumal Topcoats

OF CROSSTWIST

It's great to welcome Spring with a Beaumal—so comfortable against March breezes and weather-proofed from April showers, but there are many other months that you can wear and enjoy your Beaumal. Tan, gray, brown, loval and other attractive shades to select from.

$37.50

Kruger & Turbin Co.
The House of Kuppenheimer Good Clothes

CATARRH of head or throat is usually benefited by the vapors of—
VICKS VAPORUB
Over 17 Million Jars Used Yearly

EARL L. HEIN
TAILORING
Don't envy your friend's suit, but get one also.

To The Residents Of Wisconsin Rapids, Port Edwards, Nekoosa and Biron:

The Wisconsin Rapids Building & Loan Association is now ready to expand.

The number of applications for loans we have on file and the many more we could have if there was any assurance that there would be funds available in a reasonable length of time with which to make these loans, gives wonderful opportunity for wage earners, factory workers, storekeepers, professional men, etc., to invest their savings in this safe and sound local financial institution

In order that you may all become better acquainted with thi sinstitution, thereby having more confidence in it, learn what dividends are possible, and how your investments are safeguarded, an educational campaign is being launched which will be followed by a Building & Loan week (the last week in March) during which week each family in Wisconsin Rapids, and if possible, Biron, Port Edwards and Nekoosa, will be given an opportunity to become stockholders.

The president has appointed Ralph E. Wagers to act as city chairman who will address as many organizations, clubs, etc., during the next two and one-half weeks as possible, giving an outline of Building & Loan Association Activities and how this local association can be of great assistance to the city in financing and building of new homes. We want it understood that these meetings will be of a purely educational nature and no attempt will be made to sell stock at any of them.

A pamphlet containing questions and answers on the Building & Loan Association is being prepared and will be distributed in the most economical and effectual manner.

Questions and answers will also appear in the Daily Tribune each day beginning next Monday.

We hope to make this campaign the most complete of any similar campaign ever attempted in this city to the end that every man, woman and child will have a better understanding of what a Building & Loan Association is.

Any courtesies you as individuals or as organiations can show Mr. Wagers or any member of the committees will be greatly appreciated by the present stockholders, officers and directors of

The Wisconsin Rapids Building Loan Ass'n.

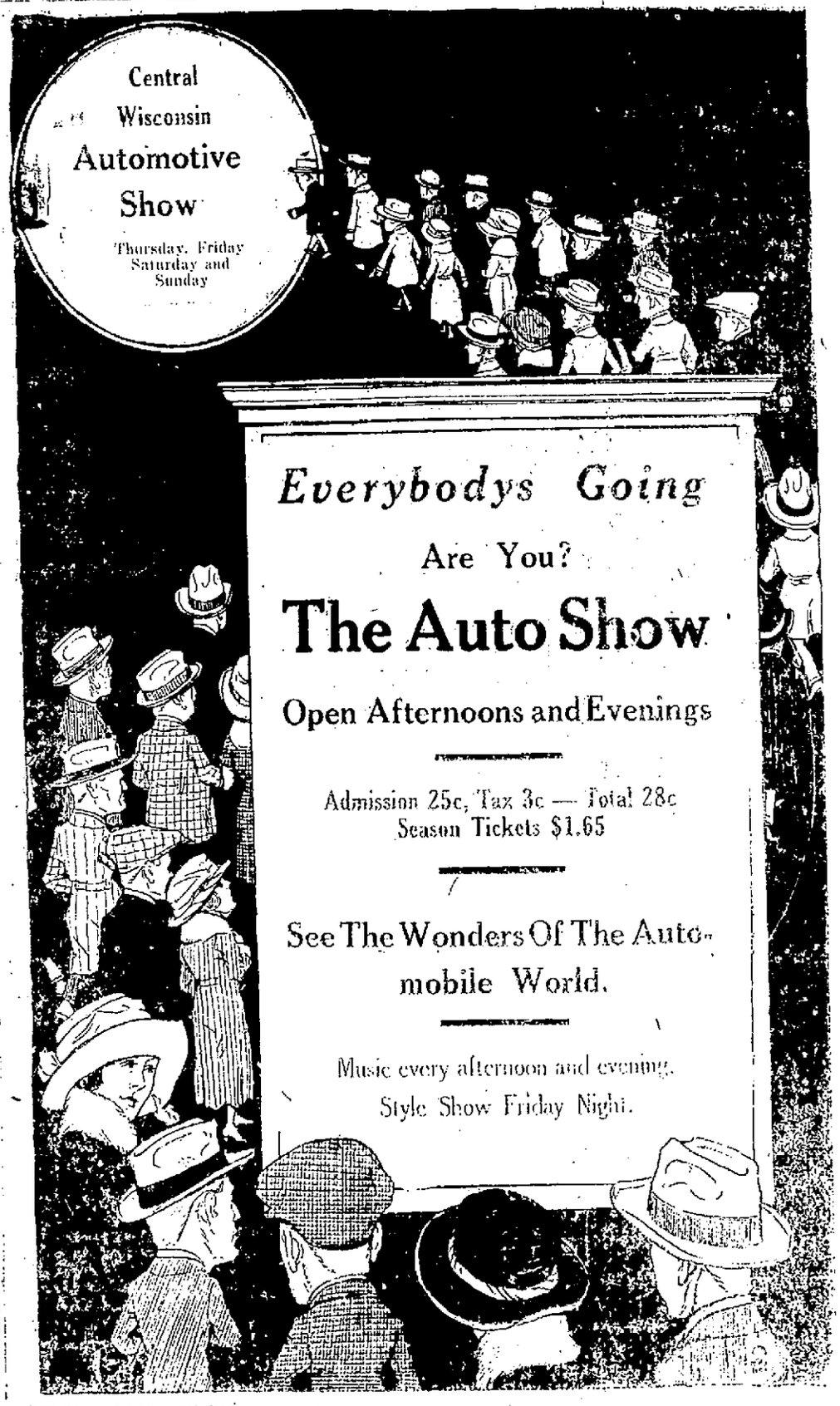

Demonstrate Test For Butterfat At Kellner Yesterday

A practical demonstration of methods of testing milk and cream for butter fat content was given to sixteen young Kellner people at the G. H. Munroe & Co. store yesterday by L. L. Ferguson of this city.

The demonstration was part of the work of the part time farm school, which is being conducted at Kellner for two weeks by A. N. Hovelt of the Wood County Agricultural school. The school is one of a series being conducted throughout the county, and includes instruction in the care and feeding of livestock, the growing of farm forage crops, and the judging of dairy cattle.

Those who attended the butterfat test demonstration yesterday were: Leo Steger, Harry Pribbanow, Kenneth Arvin, Lawrence Plahner, Emmett Plahner, Amos Brandt, Emil Kluger, Emil Arnet, Fred Goewenhagen, Otto Marsh, Daniel Torm, Lucy Munroe, Aileen Dhein, Victoria Rathke, Harry Brandt and Harvey Brandt.

Chicken And Egg Values Were Lower Last Year

Washington—More chickens were raised and more eggs produced last year than in 1921 but their farm value was not so great. The combined farm value of chickens raised and eggs produced in 1922 is estimated at $871,207,000, by the United States Department of Agriculture. The value in 1921 was $900,820,000.

About 540,000,000 chickens were raised on farms in 1922, with a farm value of $354,199,000, as compared with 510,000,000 chickens raised in 1921 valued at $362,253,000. Egg production totaled 1,962,356,000 dozen eggs of a value of $500,008,000, as compared with 1,837,486,000 dozen eggs with a value of $538,567,000 in 1921.

Of the chicken eggs produced in 1922, large quantities were consumed in industries in the manufacture of other than food products and about 113,000,000 dozen were used to produce chickens, the department says.

The average farm price of chickens raised in 1922 was 65c per fowl, compared with 71 cents in 1921, and with 86½c in 1920. The average farm price of chicken eggs was 25.5 cents a dozen in 1922, compared with 29.3 cents per dozen in 1921 and with 44.1 cents in 1920.

It is estimated that there were 412,000,000 chickens on farms January 1, 1922, a time of year when the number of chicks is low. There were 386,000,000 chickens on farms January 1, 1921, and on January 1, 1920, there were 360,000,000 according to census figures.

Driven by electricity, a new typewriter will make as many as thirty copies, each quite legible, at the same time.

WILLIAM H. HAMILTON, retired employee of the Federal Civil Service Bureau, Washington, says he would not be without Tanlac, even if it cost ten dollars a bottle.

"Tanlac put me on my feet and kept me on the job and even if it cost ten dollars a bottle I would not be without it," declared Wm. H. Hamilton, 1017 11th St., Washington, D. C., well known special policeman at the Civil Service Building.

"Stomach trouble and a run-down condition caused me terrible suffering several years. After eating I bloated with gas till I had to gasp for breath, and pains in my back added to my misery. I couldn't sleep and was so weak and worn out I thought I was about done for.

"But now I feel as good as when I was forty. I am sixty-nine but walk to and from work, sleep like a top, eat hearty and enjoy splendid health."

Tanlac is sold by all leading druggists.

Over 35-million bottles sold.—Adv.

England Again Asks Honduras To Pay Money

Tegucigalpa, Honduras.—The old story of the large sum of money England says Honduras owes her, and England's vain efforts to collect it, is revived by present day efforts of the British legation in this city to do something for the London bond holders. Honduras is not opposed to a settlement, but the two countries are still far apart as to what sum actually should be paid. The question probably will be submitted again to the Honduran congress.

Back in the late sixties Honduras got a loan in England to build an inter-oceanic railroad. She issued bonds to the amount of 5,398,570 pounds sterling. But she alleges she never received this sum. What she did actually get never has been made public officially, but it is widely believed to have been about 200,000 pounds, or roughly $1,000,000. What become of the balance is a local mystery.

The railroad was built only as far as Potrerillos, 95 kilometers. Honduras gave it and other assets as security, but she has never paid one cent of interest.

Sir Lionel Carden in 1909, representing England, reached a basis of settlement with Honduras which involved the payment of 2,000,000 pounds to wipe out the debt. At this point the American government took part in the negotiations, and Honduras thereupon told England the Carden agreement was off. Washington proposed the Paredes-Knox settlement but this was rejected by Honduras, since then the whole question has been relatively dormant.

The British bondholders now claim Honduras owes them, with cumulative interest, fully 28,000,000 pounds; but the British legation makes no such demand as this. It speaks of a reasonable sum. Honduras has asked for definite proposals, and has offered to settle for 1,000,000 pounds, but the legation does not consider this enough. In banking circles here it is thought that 2,000,000 or 3,000,000 pounds is the limit that England can in all reason claim from Honduras.

The latest novelty is a cane and cigarette case combined. The top of the cane screws off, revealing a pocket in which six or eight cigarettes can be carried.

It's Neuritis!

Not Rheumatism

That sharp, stabbing pain in the upper arm, about the shoulder blade, in the nape of the neck, along the forearm or down the thigh and leg, is often Neuritis—not rheumatism.

If you have severe frontal headache with a feeling that something is twitching or pulling at the eyeballs—a dull, aching pain in the back accompanied by an occasional shooting pain in the side—numbness or tingling in the fingers or "stiches" of pain here and there, the chances are that your trouble is Neuritis.

No matter where your pain is located you can get prompt relief without taking bromides, narcotics or other dope. Apply Tysmol over the part that hurts, and you should soon be rid of the torture. Tysmol is guaranteed harmless. It helps to soothe and heal the weak, inflamed nerves.

Don't suffer any longer. Get a $1 package of Tysmol Absorbent from—John E. Daly Drug Co.

Tysmol Co., Mfg. Chemists. 400

CHAMBERLAIN'S TABLETS
-SOLD EVERYWHERE FOR-
CONSTIPATION
BILIOUSNESS
Headache
INDIGESTION
Stomach Trouble

New Milwaukee County Coroner Named by Blaine

Madison, Wis.—Dr. Joseph Lettenberger was appointed coroner for Milwaukee county by Gov. John J. Blaine today. He succeeds Frank Luehring who died recently. Gov. Blaine asserted that he considered the office of coroner of Milwaukee county as one of unusual importance and that he was prompted by an anxiety to persuade a doctor of high standing to accept the position and was pleased with the acceptance of Dr. Lettenberger.

Paid advertisement—written, authorized and paid for by W. P. Cummings, Wisconsin Rapids, Wis. Amount $1.40.

W. P. CUMMINGS
For
ALDERMAN
of
FIRST WARD

Your Support will be Appreciated.

Visit the
TEA GARDEN
at the
AUTO SHOW
[On the Balcony]
Ice Cream and Candy
Home-made Doughnuts, Coffee and Popcorn Balls

Booth Conducted by the Legion Auxiliary

RHEUMATISM LEAVES YOU FOREVER

Deep Seated Uric Acid Deposits Are Dissolved and the Rheumatic Poison Starts to Leave the System Within Twenty-four Hours.

Every Druggist in this county is authorized to say to every rheumatic sufferer that if a full pint bottle of Allenrhu, the sure conqueror of rheumatism, does not show the way to stop the agony, reduce swollen joints and do away with even the slightest twinge of rheumatic pain, he will gladly return your money without comment.

Allenrhu has been tried and tested for years, and really marvelous results have been accomplished in the most severe cases where the suffering and agony was intense and piteous and where the patient was helpless.

Mr. James H. Allen, of Rochester, N. Y., the discoverer of Allenrhu, who for many years suffered the torments of acute rheumatism, desires all sufferers to know that he does not want a cent of anyone's money unless Allenrhu decisively conquers this worst of all diseases, and he has instructed druggists to guarantee it as above in every instance. All druggists can supply you.—Advertisement.

Announcing Our
Special Style Exhibit
Friday and Saturday, March 9th and 10th

The most gorgeous display of Spring Wraps and Coats it has been our pleasure to show at the Ready-to-wear Parlors 201 4th Avenue South.

New Arrivals Daily

We have just received by express today, the most wonderful assortment of high grade garments, suits that are stunning and are very reasonably priced.

The New Spring Blouses and Waists, pretty new slip-ons and Tuxedo Sweaters in all the new spring shades have arrived and await your inspection.

It is our pleasure to show you this year a great variety of the finest of sport clothes and we wish to call attention to the sport skirts in plain and fancy materials

New Dresses are arriving daily and are very charming frocks which will win your instant approval, in all the new tones and modes. Let us show them to you.

The width of selection allows for personal prefe ence without sacrificing any of the mode themes

Ready-to-wear Parlors

201 - 4th Avenue South I. E. Wilcox

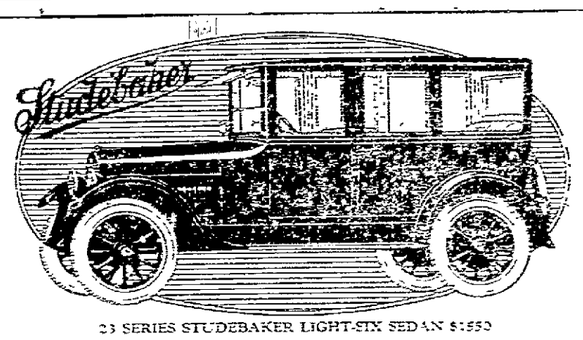

23 SERIES STUDEBAKER LIGHT-SIX SEDAN $1553

Hidden qualities largely determine the value and life of a closed car.

Beauty of line and finish and refinements are surface indications and important ones. But your satisfaction with a closed car depends to a great degree upon factors that are unseen—the in-built qualities that come from correct design, use of highest grade materials and careful workmanship.

The 23 Series Studebaker Light-Six Sedan is a quality car. It is built to endure—to give lasting satisfaction.

The Sedan body is substantially built. It will last for years and retain its beauty and comfort. Evidence of its hidden goodness lies in the fact that down under the paint and varnish, the pillars, roof rails and supporting members are made from specially selected ash.

Four wide-opening doors make it easy for all passengers to get in or out without inconvenience to each other. A high-grade heater affords summer warmth on cold, damp days. The wide windows give broad vision in every direction.

Studebaker quality is traditional.

1923 MODELS AND PRICES—f. o. b. factories

LIGHT SIX 5-Pass. 112" W. B. 45 H. P.		SPECIAL SIX 5-Pass. 120" W. B. 50 H. P.		BIG SIX 7 Pass. 126" W. B. [illegible] H. P.	
Touring	$ 975	Touring	$ [illegible]	Touring	$ [illegible]
Roadster (2 Pass.)	975	Roadster (2 Pass.)	[illegible]	Roadster (7 Pass.)	[illegible]
Coupe-Roadster (2 Pass.)	1225	Coupe (4 Pass.)	[illegible]	Coupe (4 Pass.)	[illegible]
Sedan	1553	Sedan	[illegible]	Sedan	[illegible]

Terms to Meet Your Convenience

EBBE'S GARAGE

4th Ave. South Telephone 601

THIS IS A STUDEBAKER YEAR

NEWSPAPERARCHIVE® NEWSPAPERARCHIVE®

SOCIETY *News of Interest To Women* EVENTS

Weddings

SMITH-RENNER

Wednesday afternoon at four o'clock in the office of Justice E. N. Pomainville's court, occurred the marriage of Bertha Smith and Walter Renner, Justice Pomainville performing the ceremony. Earl and Blanche Spaulding were the attendants.

The groom is a resident of the town of Monroe, Adams county, while the bride is a resident of the village of Adams.

After a short wedding trip the couple will return to the home of the groom where he is employed.

Rebekah Meeting—

The Riverside Rebekah lodge No. 12 will hold their regular meeting Friday evening. Vice-President Gertrude Pohlman of Fond du Lac will be unable to be present here until March 23.

Biron P. - T. Ass'n—

The Biron Parent-Teacher Association will hold their meeting this evening at the Biron school house. Miss Bess Bradford and a number of their pupils will be present and will have charge of the program.

Following the program, lunch will be served.

East Side M. E. Aid—

The East Side aid of the Methodist Church met at the O. J. Leu home, 326 Tenth St. S. Wednesday afternoon. The following St. Patrick's Day program was rendered;

Solo, "On the Shores of the Irish Sea" Mrs. A. A. Beanett. Reading: "St. Patrick's Birthday" Mrs. O. J. Leu; Reading, "Kate Ketchum" Mrs. C. Zeroth. "Pa's Instruction" Mrs. W. J. Fisher. "The Pumpkin" Mrs. Delbert Rowland. "The Neighbor", Mrs. Eugene Miller. "Too Late For the Train" Mrs. A. Perrodin. Community singing. Solo, "The Songs of Ages" Mrs. Fleming. Piano solo by Zona Leu.

The program closed with two contest at which Mrs. A. A. Beanett and Mrs. A. Perrodin won the prizes. At the close of the afternoon delicious refreshments were served.

TROOP FIVE MEETS

Troop five of the Boy Scouts of America will meet tonight at the St. Lawrence school, where an interesting program has been arrainged by Scout Master John Malotepsy.

BIRTHS

Mr. and Mrs. C. K. Krouse announce the birth of a son, Sunday, March 4.

Mr. and Mrs. John Brostowitz of Sigel announce the birth of a son, Wednesday, March 8.

E. Eichler of Milwaukee transacted business in this city Wednesday.

The New Silks

The new silks are all decorated with pictures and each picture tells a story. The story may be quite illegible as when Persian prints, copies of very ancient ones, repeat the words inscribed in the original. It's quite different with the Egyptian, Hindu and Russian prints, however, where Gods, beasts and man ramble all over their silken surfaces in epic journeyings.

L. Club Meet—

The L. Club met Thursday afternoon at the home of Mrs. A. P. Hirzy, Eighth street north. R. E. Wagers gave a short talk on the great advantages of the Building and Loan Association.

S. S. Entertainment—

The pupils of the Methodist Sunday school have arranged an attractive program consisting of vocal and instrumental music and recitations and readings, which they will present at the church building Friday evening, March ninth.

State Treasury Is Well Lined Report Indicates

Madison, Wis.—The state treasury has $9,103,507.36 as compared with $6,242,967.55 on March 1 of last year, acording to a statement issued by Solomon Levitan, state treasurer, filed with Gov. John J. Blaine today. The general fund of the state had a balance of $6,975,926.13 on March 1 of this year as compared with a balance of $6,049,691.95 on February 1 of this year. The total amount of the general fund on March 1 of last year was $4,433,500.50. This is an increase of $2,542,426.63 over a year ago.

Personal Mention

Walter McKaben has resigned his position as salesman in the grocery department of the Johnson & Hill Co. store.

Martin T. Ryan has resigned his position as cashier at the American Railway Express office. He is succeeded by Frank Kanzora who assumed his new duties Tuesday.

G. A. Van Camp of Eau Claire, traveling representative of the Berry-Moore Paint Co. of Chicago, spent several hours here on business Wednesday. Mr. Van Camp was formerly employed in this city in the Johnson & Hill Co. store.

Miss Ruth Collier who has been visiting friends in this city left Wednesday for her home in Green Bay.

Mr. and Mrs. Frank Schmeling and son, Billy of Wausau are visiting relatives and attending the Auto Show. Mr. Schmeling is general manager of the Wisconsin Auto Suply Co. of Wausau and is in charge of the booth displaying the firm's accessories at the show.

Mr. and Mrs. Charles Peters of Milwaukee are house guests of Mr. and Mrs. Charles Peters, 883 Fourth Ave. north.

L. W. Colburn returned Wednesday evening from a business trip to Marshfield and Stevens Point.

Philip Buichell, of Fond du Lac, is being employed for a short time on the Nekoosa branch of the Northwestern Ry. Co. with headquarters in this city.

Mrs. J. B. McDonald, Nekoosa, returned Wednesday noon from a visit with relatives in Fond du Lac.

Fred Bossert of the Bossert Coal Co. returned Tuesday evening from a business trip to Chicago.

Word has been received by relatives of Miss Irma Johnson, who is on an extended pleasure trip, in company with Mr. and Mrs. Daniel Madigan of Marinette, stating that the party left Miami, Florida, Tuesday bound for Havana, Cuba. Miss Johnson reports a most delightful trip with ideal weather all along the journey.

Mat Carey, who has been a salesman the past thirty-five years in the grocery department of the Johnson and Hill Co., has resigned and accepted a position with the Wisconsin Valley Creamery Co. Arthur Hannemann has succeeded Mr. Carey at his former position.

H. D. Mintz and Joe Steinberg were business visitors in Stevens Point, Wednesday.

Oscar Larson of Waukesha, is an out of town business visitor in this city.

District Attorney R. R. Williams of Marshfield, is transacting business in this city.

Mrs. T. O. Mork of Viroqua, spent Wednesday in this city.

Mrs. Carrie Hoyt of Antigo, Field Worker of the order of Royal Neighbors, will be guest of honor at a meeting of Harmony Camp, to be held this evening at their rooms in the Wood County Realty building.

Mr. and Mrs. Frank Bowlin of Marshfield were among the out of town visitors in this city, Thursday.

Mr. and Mrs. Harvey Ganzer, of Oshkosh are house guests of Mr. and Mrs. Louis Stahl, 11661 Elm Street.

Fred Steinmetz of Marshfield was among the out of town visitors in this city, Thursday.

Mr. and Mrs. W. W. Marling and children 416 Witter Street, have returned from a months visit with relatives in Madison.

Word was received this morning that George Schlig, son of Mr. and Mrs. Mat Schlig of this city, is seriously ill at Los Angeles, where he was taken to the Hospital Dednesday.

Rev. G. Baum of Red Granite, is visiting friends in this city.

Among the exhibitors at the Auto Show is F. P. Andrae of the Julius Andrae and sons Electrical Co. of Milwaukee, who stated that their display in this city was three times larger than the one displayed at the Milwaukee Show.

Dahl Urges Assembly To Rush Legislative Work

Madison, Wis.—Speaker John L. Dahl of the assembly insists that members do not forget that the session of the legislature is going to be a short one in spite of the large number of bills that have been introduced.

He has cautioned the assembly against laying measures on the table because this delays action and takes up more time.

THEATRES

PALACE THEATRE

"The Face in the Fog" at the Palace Theatre is a powerful story of the adventures of Blackie Dawson and the "Mrs." The movie is a very dramatic series of scenes, among which are the entrance of Petrus and a confederate into Blackie's home, the attempt to steal the jewels and the capture of both by sending a strong electric current through their bodies as they grip the combination of the little safe.

The story is that of the smuggling into America of the Roumanian crown jewels by the Grand Dutchess Titiana, Count Orloff and a member of the guard. The latter disguised as a beggar, has the jewels in one of the crutches. He is killed in front of the home of Blackie Dawson, and Blackie is suspected of the murder and the robbery of the gems. Petrus and his confederate enter the home to obtain the jewels and an exciting scene ensues. The story has a very surprising outcome. It is very entertaining throughout.

In addition to Lionel Barrymore, the cast includes Seena Owen, Louis Wolheim, Lowell Sherman and a number of others.

Emil Coue', the disciple of self-mastery through conscious auto-suggestion, delivered his picture through the screen to Wisconsin Rapids people last night. The picture is a graphic illustration of the methods of M. Coue. There is nothing mysterious or miraculous about him or his methods. In the opening of the picture he disclaims any such powers. "I am not a miracle man. I have never cured anyone. I can only show others how to cure themselves," and this he proceeds to do by means of his illustrated lecture and players.

IDEAL THEATER

Katherine McDonald in "Her Social Value" at the Ideal Theater last night proved to be very good entertainment. The story depicts the adventures of Marion Royte, clerk at the glove counter of a large department store. She becomes acquainted with a young society man who saves her from arrest on an unwarranted charge, marries him and thus moves up into society. Her husband soon finds that in marrying out of his class he is losing friends and business as well. Believing that she will be the ruin of his career she plans a fake elopment with her husband's friend. He arranges for her to get a divorce and disappears. He is later located out west where the two are again reunited.

The story is capably interpreted by a cast including Roy Stewart as the husband and Bartram Greesby as his friend, Lillian Rich, Betsy Ross Clark and others.

An extra feature at the Ideal was the vaudeville number, the "Great Kiam" who performed a number of magic feats such as suspending a woman in mid-air, catching pigeons from the air and other similar acts. He also entertained the audience with crystal gazing. Questions were written by persons in the audience and were kept in the possession of the writer. Kiam then read the questions—through the crystal—which were written on the slips and also read the name or intial of the person holding the question.

The act was very interesting to those who like this sort of entertainment.

Palace Tomorrow, 10c & 25c

MR. GEORGE ARLISS in THE DEVIL
From His Famous Stage Success

Larry Semon in Golf
His new big 2-act comedy. You know him.

The following young ladies will model in Steinberg's Style Shop windows at 7:15 this evening:

Miss Eva Golla, Miss Maurine Dutcher, Miss Ida Kalisky, Miss Marion Dixon, Miss Califern Chamberlain and Miss Margaret Bossert.

Steinberg's Style Shop
Gleue Bros., Inc.

97 WIS. ST. MILWAUKEE PATENTS BRANCH OFFICE WASHINGTON D.C. YOUNG AND YOUNG

All Kinds of PAINTING AND DECORATING
Charley Parker
Phone 524

NASH

The first public presentation of new Nash models at the Show creates widespread enthusiasm

Nash Leads the World in Motor Car Value

AUTOMOBILE PAINTING
Reliable Work at Reasonable Prices
Sweet & Anderson
East Side—Baker St.
West Side—Sherman's Garage Building.

IDEAL TONIGHT | A Tremendous Sensation Big Time Vaudeville with Picture | IDEAL TONIGHT

VAUDEVILLE

"THE GREAT KIAM" AND HIS COMPANY

Present a most unusual act, comprising Oriental Magic, Levitation and Mind Reading. Half an hour of entertainment such as is seldom enjoyed outside of the big cities. The question is—How does Kiam do it? See it.

HE—MAKES FLOWERS GROW IN EMPTY POTS
CATCHES PIGEONS OUT OF THE AIR
LEVITATES A LADY IN MID-AIR
CAUSES HER TO VANISH IN SPACE

HE—ANSWERS ANY AND ALL QUESTIONS ASKED IN WRITING BY ANYONE IN THE AUDIENCE—YOU DO NOT GIVE THE PAPER—KEEP IT YOURSELF.

The Picture Program also is full of real pleasure, comprising Heart Interest Drama and unusual comedy—nine reels of absorbing interest. Also a News Reel.

KATHERINE McDONALD in "HER SOCIAL VALUE"

BULL MONTANA in his new Comedy Scream, "A LADIES' MAN"

Shows at 7 and 9 : : : : : 20c AND 40c Music by the WISCONSIN RAPIDS QUINTETTE

FRIDAY—BARGAIN NIGHT—5 & 15c MADGE KENNEDY in "HELP YOURSELF" CAPT. KIDD and Comedy.

SAT. — Big Double Show — 10c & 20c Rupert Hughes' Story "GOING SOME" PERILS OF YUKON and Comedy

SUNDAY — SPECIAL FEATURE PETER B. KYNE'S "KINDRED OF THE DUST" WISCONSIN RAPIDS QUINTETTE

Paid Advertisement—Written, authorized and paid for by R. A. Love, 373 First Street North. Amount $2.80.

I wish to announce my candidacy for

Alderman
In The
First Ward

and hope that I may have the support of the people of the ward at the polls, April 3rd.

R. A. Love

A representative candidate from the First Ward.

Your PALACE Tonight

Presents two Very Unusual pictures. Don't miss them. Both very great of their kind.
PRICES ONLY—15c AND 35c.

An exciting romance of Broadway's lights and underworld with
LIONEL BARRYMORE
and SEENA OWEN
and an all-star cast including Lowell Sherman
A Paramount Picture

Cosmopolitan Productions Presents
"The Face In The Fog"

"MESSAGE OF EMILE COUE". ITS GREAT, AND YOUR LAST CHANCE

"PUNCH THE CLOCK—A Lively One Act Comedy. 11 Big Reels of the Best.

Many Women Must File Federal Income Returns

Milwaukee, Wis.—Thousands of women are required to file an income tax return and pay a tax on their net income for the year 1922, according to a statement by Collector of Internal Revenue A. H. Wilkinson of the District of Wisconsin.

No official estimate can be given of the number of such women, but statistics of income for the year 1920, recently issued, show that approximately 503,000 women filed returns for that year, claiming $1,000 exemption allowed a single person. The amount of net income reported by these women was $1,264,955,727. In addition there were filed 132,181 returns by women claiming an exemption of $2,000 as the head of a family, "a person who supports and maintains in one household one or more individuals closely related to him (or her) by blood, marriage or adoption." Net income reported by these women for the year 1920 amounted to $388,364,530. Under the revenue act now in force the personal exemption allowed the head of a family is $2,500, if the net income for 1922 was $5,000 or less and $2,000 if the net income exceeded $5,000.

Make Separate Returns

The number of wives making separate returns from husbands for the year 1920 was 77,558 reporting net income of $531,840,405. These figures show the income reported in returns filed by women forms an important part of the aggregate income of the people of the United States.

A woman who was widowed during the year 1922, unless the head of a family, or remarried on or before December 31, 1922, may claim a personal exemption of only $1,000. A divorcee, or wife who continuously and without necessity makes her home apart from her husband is classed as a single person, and entitled only to the $1,000 personal exemption.

Whether a man and wife are "living apart," for the purposes of the income tax law, depends upon individual circumstances. A wife who supports an invalid husband in a sanitarium may claim the exemption allowed a married couple. The separation is one of necessity.

Have Joint Exemption

The revenue act does not prescribe the amount of the exemption allowed a married woman living with her husband. Married couples living together are granted an exemption of $2,500 or $2,000, depending upon whether their combined net income is $5,000 or less, or more than $5,000. Husband and wife may make separate returns, or they may make a joint return. In the event separate returns are made, either husband or wife may claim the exemption allowed married persons, or they may divide it between them in such proportion as they choose.

The period for filing income tax returns ends at midnight March 15.

Population Of Sydney Exceeds Million Mark

Sydney, N. S. W.—The population within a ten-mile radius of Sydney exceeds a million now, the statistical estimate at the end of last year being 1,050,000, with that of the actual metropolis placed at 950,000.

Congratulations today to Oliver Wendell Holmes, oldest justice of the Supreme Court of the United States, on his 82nd birthday anniversary.

—FOR AN EVENING'S ENTERTAINMENT COME TO THE METHODIST CHURCH FRIDAY EVENING.—ADV.

Do You Feel Tired After Eating?

A tired, nervous feeling may be a sign of poisons in your system which prevent proper digestion. Food turns into more poison and gas, making you nervous and weak. Simple buckthorn bark, glycerine, etc., as mixed in Adlerika, expels poisons and gas from BOTH upper and lower bowel. Removes old matter you never thought was in your system which poisoned stomach and made you tired and nervous. Adlerika is EXCELLENT to guard against appendicitis. Otto's Pharmacy. —Advertisement

State Support Needed For The Schools, Claim

Cleveland, O.—In 1910 the current expenses for public education in the United States amounted to $390,500,000. In 1920 $970,930,000 was spent for the current expenses of public schools. These figures were given the Department of Superintendence of the National Education Association today by Dr. George D. Strayer of New York. "During the period there was a very great change in the purchasing power of the dollar, as well as an increase of thirty per cent in the number of days of schooling provided and the further fact of a very large increase in attendance in the upper part of the school system, where costs are necessarily high," continued Dr. Strayer.

Make Comparisons

"No less interesting than the aggregate figures are the comparisons which have been instituted among the several communities within a single state. In the State of New York, where an intensive study per pupil in elementary schools was $26. In another, community within the same state the amount was $272.

"The property tax furnishes almost all of the revenue for schools in the State of New York. The variations in the equalized assessed value of property per capita is as great as that shown for school expenditures. While in the main the wealthier communities spend the larger amount per pupil it often happens that poor school districts have the higher tax rates.

"The scheme of aid provided by the State of New York neither equalizes the support provided for education, nor the burden of taxation born by the several communities. If opportunity and burden are to be equalized, the state must levy a tax upon the property or incomes of all of the people, or in some other manner secure revenues by a system of taxation which bears with equal weight upon all.

"The result that we seek to achieve within the state with respect to the equalization of educational opportunity can be brought about only by providing for state support. We have been moving in this direction. In one state, Delaware, complete state support has been instituted."

Apples

Apples By The Box

$1.75

Delivered to any part of the City.

J. A. Lutz

Phone 306

MANY AMERICANS WILL APPEAR ON FOREIGN FIELDS

New York.—The battleground of international rivalry in sports will shift this year from the United States to Great Britain.

The program of events arranged so far indicates that many of the fixtures in different branches of competition contested on this side of the Atlantic last season, will take place abroad this year. In several instances the United States will defend its championship honors on foreign fields and waters.

While the final Davis Cup matches will be held in this country again with America defending its team title, leading contests in golf, yachting and track and field sports will be staged on the other side.

The Walker Cup, emblematic of the amateur team golf championship successfully defended here last season by America will be contested for on British links, but unless [illegible] stars change their minds before spring it is unlikely that the United States will be able to muster its strongest array for the [illegible] in May.

[illegible] American amateurs also [illegible] compete in the British [illegible] tournament while several of [illegible] ca's foremost professionals [illegible] pected again to take part [illegible] tish open championship [illegible] last year by Walter Hagen, American [illegible] bred star. At present it is doubtful for the principal golf events [illegible] country will be made.

Contests for both the [illegible] American Cup, team trophy, [illegible] Seawanhaka-Corinthian [illegible] vidual trophy, among [illegible] both will be staged in Scot[illegible] in August. The [illegible] off Long Island last [illegible] American craft, but the [illegible] yacht prize was carried [illegible] the British sloop Coila.

Today is Mi-Careme, marking the first half of the Lenten season.

Our Developing
And Printing Pleases.
TRY US
CHURCH'S DRUG STORE
"Use Ansco Films."

The First Sneeze means a Cold

Get the bottle of Muco Salve at once and insert just a little up each nostril. This will probably break the cold in half an hour. Should it get away from you, rub thickly on chest at bedtime.

MUCO SALVE 25¢

COMING TO
Wisconsin Rapids

DR. DORAN

Specialist

in internal medicine for the past twenty years.

DOES NOT OPERATE

Will give Free Consultation on

Monday, March 12th

at DIXON HOTEL
from 10 a. m. to 4 p. m.

ONE DAY ONLY

[illegible]

According to his method of coming to your nearest city to see patients, he gives all sick people an opportunity to obtain the best that medical science can offer right at home. He does not operate for chronic appendicitis, gall stones, ulcers of the stomach or other chronic diseases.

He has to his credit many wonderful results in diseases of the stomach, liver, bowels, blood, skin, nerves, heart, kidney, bladder, bed-wetting, catarrh, leg ulcers and rectal ailments.

If you have been ailing for any length of time and do not get any better, do not fail to call, as improper measures rather than disease are very often the cause of your long standing trouble.

Remember above date, that examination on this trip will be free and that his treatment is different.

Married ladies must come with their husbands, and children with their parents.

Address: Medical Laboratory of Dr. Doran, 335-336 Boston Block, Minneapolis, Minn.

Aluminum Three Day Special Aluminum

Heavy Weight Guaranteed for 20 years QUALITY BRAND Aluminum Ware

You will be surprised at the *very heavy quality* at these low prices. A big stock to select from, but we urge you to come early. We will not take orders for this ware over the phone.

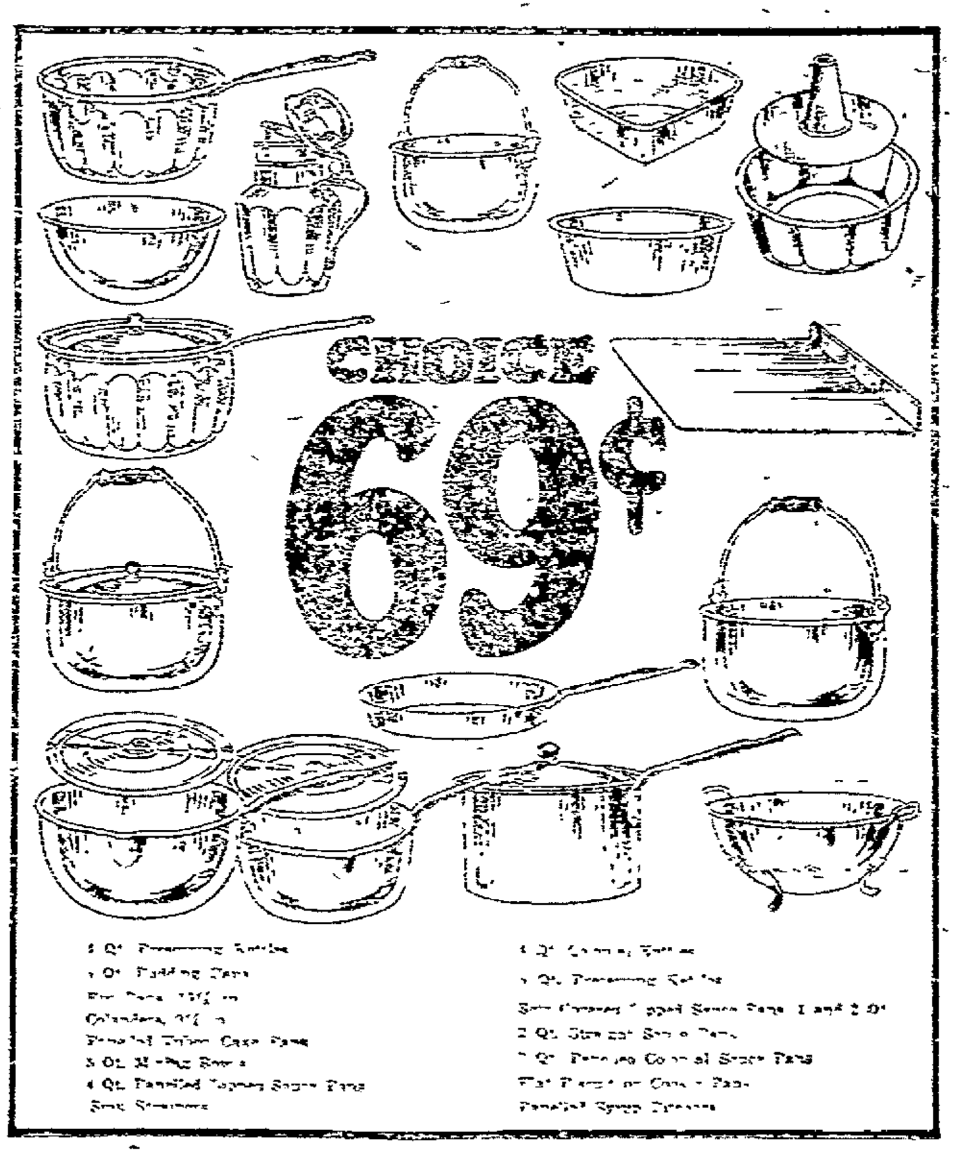

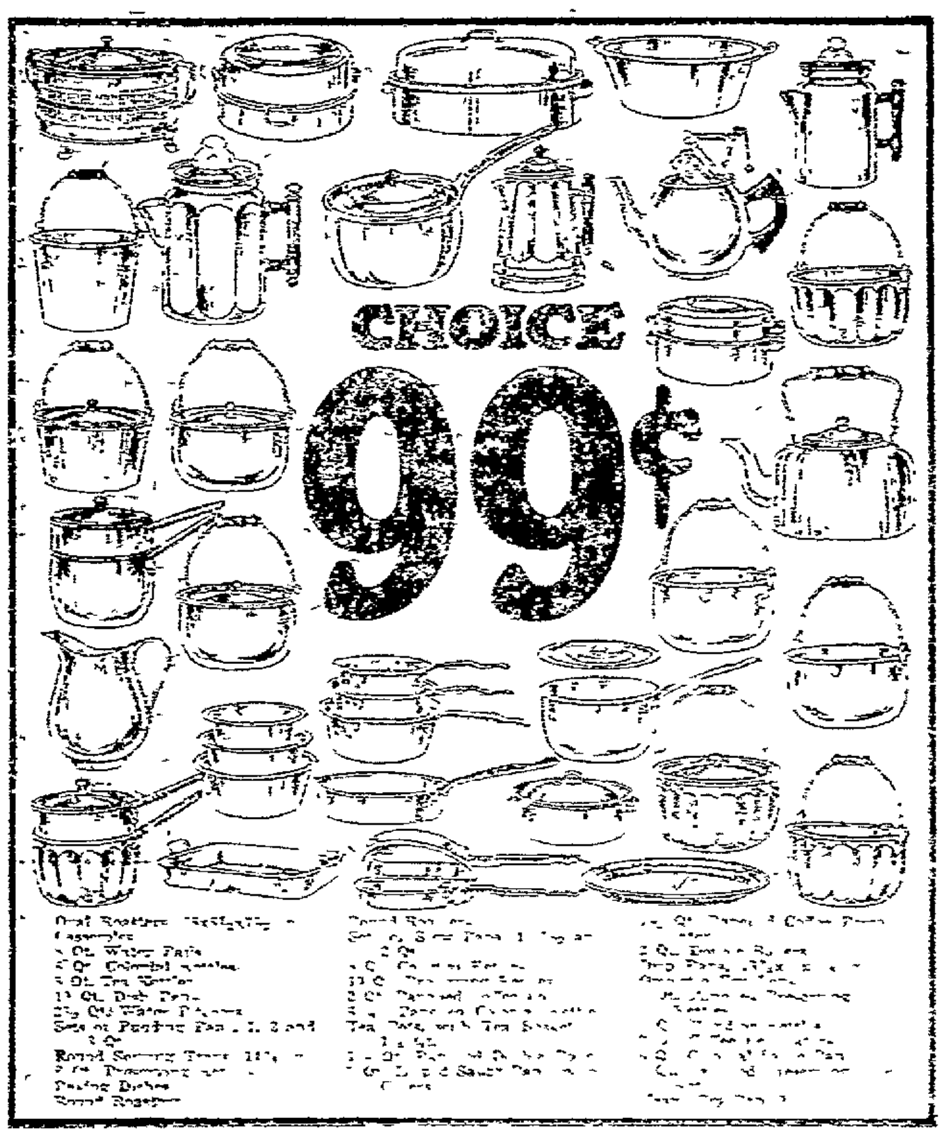

THIS GIGANTIC ALUMINUM SALE WILL BE HELD FRIDAY, MCH. 9TH; SAT., MCH. 10TH AND MON. MCH., 12TH

Nash Hardware Company

Grand Avenue Wisconsin Rapids, Wis.

NEWSPAPERARCHIVE® NEWSPAPERARCHIVE®

Demonstrate Test For Butterfat At Kellner Yesterday

A practical demonstration of methods of testing milk and cream for butter fat content was given to sixteen young Kellner people at the G. H. Munroe & Co. store yesterday by L. L. Ferguson of this city.

The demonstration was part of the work of the part time farm school, which is being conducted at Kellner for two weeks by A. N. Howalt of the Wood County Agricultural school. The school is one of a series being conducted throughout the county, and includes instruction in the care and feeding of livestock, the growing of farm forage crops, and the judging of dairy cattle.

Those who attended the butterfat test demonstration yesterday were: Leo Saeger, Hary Pribbanow, Kenneth Arnda, Lawrence Plahmer, Emmett Plahmer, Amos Brandt, Emil Kruger, Emil Arndt, Fred Goewenhagen, Otto Marsh, Daniel Timm, Lucy Munroe, Arleen Dhein, Victoria Rathke, Harry Brandt and Harvey Brandt.

Chicken And Egg Values Were Lower Last Year

Washington—More chickens were raised and more eggs produced last year than in 1921 but their farm value was not so great. The combined farm value of chickens raised and eggs produced in 1922 is estimated at $854,207,000, by the United States Department of Agriculture. The value in 1921 was $900,820,000.

About 543,000,000 chickens were raised on farms in 1922, with a farm value of $354,199,000, as compared with 510,000,000 chickens raised in 1921 valued at $362,253,000. Egg production totaled 1,962,356,000 dozen egs of a value of $500,008,000, as compared with 1,837,186,000 dozen eggs with a value of $538,567,000 in 1921.

Of the chicken eggs produced in 1922, large quantities were consumed in industries in the manufacture of other than food products and about 113,000,000 dozen were used to produce chickens, the department says.

The average farm price of chickens raised in 1922 was 65c per fowl, compared with 71 cents in 1921, and with 86½c in 1920. The average farm price of chicken eggs was 25.5 cents a dozen in 1922, compared with 29.3 cents per dozen in 1921 and with 41.4 cents in 1920.

It is estimated that there were 412,000,000 chickens on farms January 1, 1922, a time of year when the number of chicks is low. There were 386,000,000 chickens on farms January 1, 1921, and on January 1, 1920, there were 360,000,000 according to census figures.

Driven by electricity, a new typewriter will make as many as thirty copies, each quite legible, at the same time.

RHEUMATISM LEAVES YOU FOREVER

Deep Seated Uric Acid Deposits Are Dissolved and the Rheumatic Poison Starts to Leave the System Within Twenty-four Hours.

Every Druggist in this county is authorized to say to every rheumatic sufferer that if a full pint bottle of Allenrhu, the sure conquerer of rheumatism, does not show the way to stop the agony, reduce swollen joints and do away with even the slightest twinge of rheumatic pain, he will gladly return your money without comment.

Allenrhu has been tried and tested for years, and really marvelous results have been accomplished in the most severe cases where the suffering and agony was intense and piteous and where the patient was helpless.

Mr. James H. Allen, of Rochester, N. Y., the discoverer of Allenrhu, who for many years suffered the torments of acute rheumatism, desires all sufferers to know that he does not want a cent of anyone's money unless Allenrhu decisively conquers this worst of all diseases, and he has instructed druggists to guarantee it as above in every instance. All druggists can supply you.—Advertisement.

WILLIAM H. HAMILTON, valued employee of the Federal Civil Service Bureau, Washington, says he would not be without Tanlac, even if it cost ten dollars a bottle.

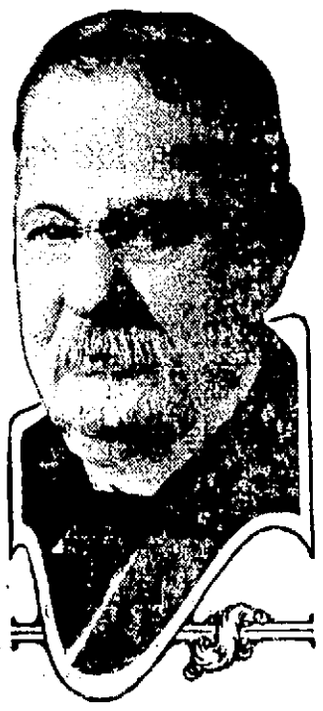

"Tanlac put me on my feet and kept me on the job, and even if it cost ten dollars a bottle I wouldn't be without it," declared Wm. H. Hamilton, 1019 1½ St., Washington, D. C., well known special policeman at the Civil Service Building.

"Stomach trouble and a run-down condition caused me terrible suffering several years. After eating I bloated with gas till I had to gasp for breath, and pains in my back added to my misery. I couldn't sleep and was so weak and worn out I thought I was about done for.

"But now I feel as good as when I was forty. I am sixty-nine, but walk to and from work, sleep like a top, eat hearty and enjoy splendid health."

Tanlac is sold by all leading druggists.

Over 35-million bottles sold.—Adv.

England Again Asks Honduras To Pay Money

Tegucigalpa, Honduras.—The old story of the large sum of money England says Honduras owes her, and England's vain efforts to collect it, is revived by present day efforts of the British legation in this city to do something for the London bond holders. Honduras is not opposed to a settlement, but the two countries are still far apart as to what sum actually should be paid. The question probaby will be submitted again to the Honduran congress.

Back in the late sixties Honduras got a loan in England to build an inter-oceanic railroad. She issued bonds to the amount of 5,398,570 pounds sterling. But she alleges she never received this sum. What she did actually get never has been made public officially, but it is widely believed to have been about 200,000 pounds, or roughly $1,000,000. What become of the balance is a local mystery.

The railroad was built only as far as Potrerillos, 95 kilometers. Honduras gave it and other assets as security, but she has never paid one cent of interest.

Sir Lionel Carden in 1909, representing England, reached a basis of settlement with Honduras which involved the payment of 2,000,000 pounds to wipe out the debt. At this point the American government took part in the negotiations, and Honduras thereupon told England the Carden agreement was off. Washington proposed the Paredes-Knox settlement but this was rejected by Honduras, since then the whole question has been relatively dormant.

The British bondholders now claim Honduras owes them, with cumulative interest, fully 28,000,000 pounds; but the British legation makes no such demand as this. It speaks of a reasonable sum. Honduras has asked for definite proposals, and has offered to settle for 1,000,000 pounds, but the legation does not consider this enough. In banking circles here it is thought that 2,000,000 or 3,000,000, pounds is the limit that England can in all reason claim from Honduras.

The latest novelty is a cane and cigarette case combined. The top of the cane screws off, revealing a pocket in which six or eight cigarettes can be carried.

It's Neuritis!

Not Rheumatism

That sharp, stabbing pain in the upper arm, about the shoulder blade, in the nape of the neck, along the forearm or down the thigh and leg, is often Neuritis—not rheumatism.

If you have severe frontal headache with a feeling that something is twitching or pulling at the eyeballs—a dull, aching pain in the back accompanied by an occasional shooting pain in the side—numbness or tingling in the fingers or "stiches" of pain here and there, the chances are that your trouble is Neuritis.

No matter where your pain is located you can get prompt relief without taking bromides, narcotics or other dope. Apply Tysmol over the part that hurts, and you should soon be rid of the torture. Tysmol is guaranteed harmless. It helps to soothe and heal the weak, inflamed nerves.

Don't suffer any longer. Get a $1 package of Tysmol Absorbent from—John E. Daly Drug Co.

Tysmol Co., Mfg. Chemists, 400

CHAMBERLAIN'S TABLETS

-SOLD EVERYWHERE FOR-

CONSTIPATION

BILIOUSNESS

Headache

INDIGESTION

Stomach Trouble

Paid advertisement—written, authorized and paid for by W. P. Cummings, Wisconsin Rapids, Wis. Amount $1.40.

W.P.CUMMINGS

For

ALDERMAN

of

FIRST WARD

Your Support will be Appreciated.

New Milwaukee County Coroner Named by Blaine

Madison, Wis.—Dr. Joseph Lettenberger was appointed coroner for Milwaukee county by Gov. John J. Blaine today. He succeeds Frank Luehring who died recently. Gov. Blaine asserted that he considered the office of coroner of Milwaukee county as one of unusual importance and that he was prompted by an anxiety to persuade a doctor of high standing to accept the position and was pleased with the acceptance of Dr. Lettenberger.

Visit the

TEA GARDEN

at the

AUTO SHOW

[On the Balcony]

Ice Cream and Candy

Home-made Doughnuts, Coffee and Popcorn Balls

Booth Conducted by the Legion Auxiliary

Announcing Our

Special Style Exhibit

Friday and Saturday, March 9th and 10th

The most gorgeous display of Spring Wraps and Coats it has been our pleasure to show at the Ready-to-wear Parlors 201 4th Avenue South.

New Arrivals Daily

We have just received by express today, the most wonderful assortment of high grade garments, suits that are stunning and are very reasonably priced.

The New Spring Blouses and Waists, pretty new slip-ons and Tuxedo Sweaters in all the new spring shades have arrived and await your inspection.

It is our pleasure to show you this year a great variety of the finest of sport clothes and we wish to call attention to the sport skirts in plain and fancy materials.

New Dresses are arriving daily and are very charming frocks which will win your instant approval, in all the new tones and modes. Let us show them to you.

The width of selection allows for personal prefe ence without sacrificing any of the mode themes

Ready-to-wear Parlors

201 - 4th Avenue South I. E. Wilcox

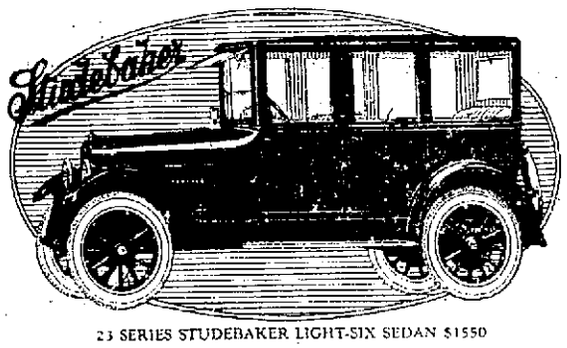

23 SERIES STUDEBAKER LIGHT-SIX SEDAN $1550

Hidden qualities largely determine the value and life of a closed car.

Beauty of line and finish and refinements are surface indications and important ones. But your satisfaction with a closed car depends to a great degree upon factors that are unseen—the in-built qualities that come from correct design, use of highest grade materials and careful workmanship.

The 23 Series Studebaker Light-Six Sedan is a quality car. It is built to endure—to give lasting satisfaction.

The Sedan body is substantially built. It will last for years and retain its beauty and comfort. Evidence of its hidden goodness lies in the fact that down under the paint and varnish, the pillars, roof rails and supporting members are made from specially selected ash.

Four wide-opening doors make it easy for all passengers to get in or out without inconvenience to each other. A high-grade heater affords summer warmth on cold, damp days. The wide windows give broad vision in every direction.

Studebaker quality is traditional.

1923 MODELS AND PRICES—f. o. b. factories		
LIGHT SIX 5-Pass., 112" W. B. 40 H. P.	SPECIAL SIX 5-Pass., 112" W. B. 50 H. P.	BIG SIX 7-Pass., 126" W. B. 60 H. P.
Touring $ 975	Touring $1275	Touring $1550
Roadster (3-Pass.) 975	Roadster (2-Pass.) 1250	Sportster (5-Pass.) 1850
Coupe-Roadster (2-Pass.) 1225	Coupe (4-Pass.) 1875	Coupe (4-Pass.) 2300
Sedan 1550	Sedan 2050	Coupe (5-Pass.) 2350
		Sedan 2750

Terms to Meet Your Convenience

EBBE'S GARAGE

4th Ave. South Telephone 604

THIS IS A STUDEBAKER YEAR

CLASSIFIED ADVERTISING

Wisconsin Rapids Daily Tribune WANT ADS Bring Results

Based on five words to line.
1 time .... per line
3 times .... per line
6 times .... per line
No ad taken for less than two lines nor less than 25c for one time.
To insure publication the day they are received, all classified advertisement must be in this office not later than 11:00 o'clock a. m.

WANTED

WANTED—Maid for general housework. Phone 589. Mrs. D. Waters. 3-10

WANTED—Saleslad... for house to house work with very high class toilet specialties. Salary for full time or commission for spare time. Write Mrs. A. L. Paker, 4.. Second Ave. N., Wausau, Wis. 3-9

WANTED—Man with car to sell complete line of low priced TIRES AND TUBES $100.00 per week. Sterling-... Tire Co., ... Sterling, ... Liverpool, Ohio. 3-8

—Railway mail clerks, start $133 month; railroad pass; expenses paid. Specimen questions free. Columbus Institute, Columbus, Ohio. 3-8

FOR SALE

FOR SALE—Incubator and brooder. Almost new. Phone 295. 3-10

FOR SALE—Horseshoes, blacksmith tools. Also green oak wood. E. T. McCarthy. 3-9

FOR SALE—Choice pure bred Guernsey bull with registered papers. West Side Market Barns. 2-27tf

FOR SALE—Good business property at a bargain if sold at once. House and lot next to Julian Hotel, 105 4th Ave. So. Wm. Kronholm. 3-1tf

FOR SALE—Lot on 8th St. Paved road, sidewalk and trees. Mrs. C. A. Townsend, 213 8th St. No. 2-26tf

FOR SALE—Dodge touring car. Bargain for cash. Car run only one month. Phone 518. 3-7

FOR SALE—At a bargain 5 acres good black soil, all improved, good house, barn, garage, hen house and wood shed. Located just outside city limits. Will give good terms. Telephone 646. Louis Gross, Wisconsin Rapids, Wis. 3-10

FOR SALE—Ford touring car. Cheap if taken at once. Phone Red 1173. 3-8

FOR SALE—50 ton Timothy hay at $10.00 per ton; 20 ton Timothy and wild hay mixed at $8.00 per ton; also 7 months old Pure Bred Holstein bull. Mostly white. Dam 40 lbs. milk per day. Price $75.00. Anton Brost, Babcock, Wis. 3-8

FOR SALE—Seventy acres clay soil, large modern house, large modern equipped barn, silo, hog house, machine shed, chicken house. Located on highway 16, adjoining Colby city limits. Will take some city property, balance easy terms. Owner E. Coates, Colby, Wis. 3-10

FOR RENT

FOR RENT—Sleeping rooms in a modern house. Phone 2-0. 3-10

REAL ESTATE

If you want to buy, sell or rent a home see Geo. W. Lyons, 221 4th Ave. So. Phone Red. 1016. 3-1tf

IF YOU WANT TO BUY or sell your property see me at once. Bargains in city property and farms. I get results. Geo. Forrand. Phone 755. 3-1tf

WANTED TO RENT

WANTED TO RENT—By young couple immediately, 5 or 6 room house and bath. All modern conveniences. Good location. Address X. Y. Z. care Tribune. 3-9

MISCELLANEOUS

LONG DISTANCE DRAYING AND MOVING—Edward Kenny. Phone 604. 2-1tf

INSURANCE OF ALL KINDS—Fire, ... sick benefit, ... tornado, ... E. N. Pomainville. Phone 2... 2-1tf

— ... Line Street ...

JOHN BEAVER
Doctor of Chiropractic
Palmer Graduate
PHONE 537 LADY ATTENDANT
Over Church's Drug Store
2-1tf

—Kronholm's Hemstitching Shop is ... open for business ... Nash Hardware Co. 3-12

LOCAL MARKET REPORT

Eggs	20-22c
Butter	36-40c
(Jackson Milling Co.)	
Buckwheat, cwt.	$1.50
Rye, bushel	..c
Oats, bushel	40c
(Siewert & Edwards)	
Beef, dressed	8-10c
Hogs, dressed	10-11c
Lamb dressed	16-18c
Mutton, dressed	8-12c
Calves, dressed	9-12c
Hens	16-18c
Springers	16-18c
(J. A. Lutz)	
Potatoes, cwt.	40c
Retail Prices	
Victoria flour, 49 lbs.	$2.00
Rye flour, 49 lbs.	$1.49
Graham, 10 lbs.	40c
J. C., 49 lbs.	$1.87
Corn and Oats Feed, cwt.	$1.70
Corn, per cwt.	$1.60
Cracked corn, per cwt.	$1.67
Rye middlings, cwt.	$1.53
Wheat middlings, cwt.	$1.70
Bran, cwt.	$1.70
Big Egg Hen Feed, cwt.	$2.20
Plymouth Cheese Market	
(Wisconsin Valley Creamery)	
Daisies	21¼c
Twins	20¾c
Longhorns	22c
Chicago Butter Market	
Market—Easier.	
Extras	47c
Extra Firsts	46-46½c
Firsts	45-45½c
Seconds	44-44½c
Standards	47½c
Packing Stock	32-33c

DOINGS OF THE DUFFS — Meeting Strong Competition — BY ALLMAN

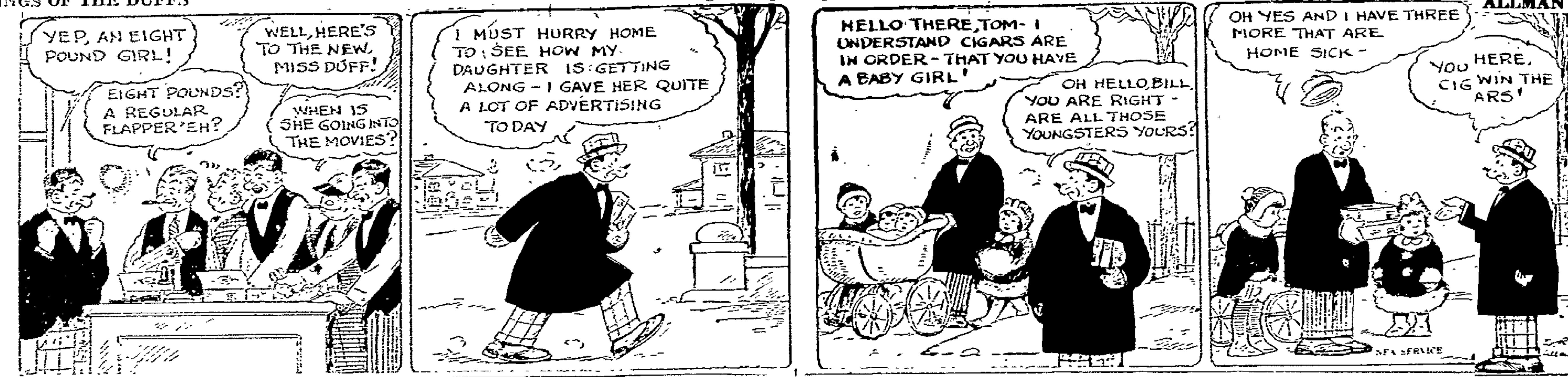

One hundred years ago today was born Count Julius Andrassy, a Hungarian revolutionist who became prime minister of the Austrian empire.

Philadelphia To Help Boys Learn Trades

Philadelphia—A survey recently made by the Industrial Relations Committee of the Philadelphia Chamber of Commerce of one thousand local industrial establishments, representing twenty three different trades, showed a shortage of 8,000 apprentices. The survey followed a meeting with heads of educational institutions and industrial leaders at which the needs in the field of apprenticeship, and the steps necessary for their development, were discussed.

The committee has compiled a list of public and private schools where boys who wish to learn a mechanics trade may do so, and is now engaged in a canvass of five hundred industrial establishments regarding their needs and requirements, with a view to supplying standardized training acceptable to these establishments.

"The question of apprenticeship," says the committee," is one of the most important in industry, as the needs of adjustment and education of our man-power to the needs of present day methods is imperative if we are to keep pace with the progress of our city, and the unprecendent activity of its essential industries."

A TRIBUNE Want Ad will sell it.

EVERETT TRUE — BY CONDO

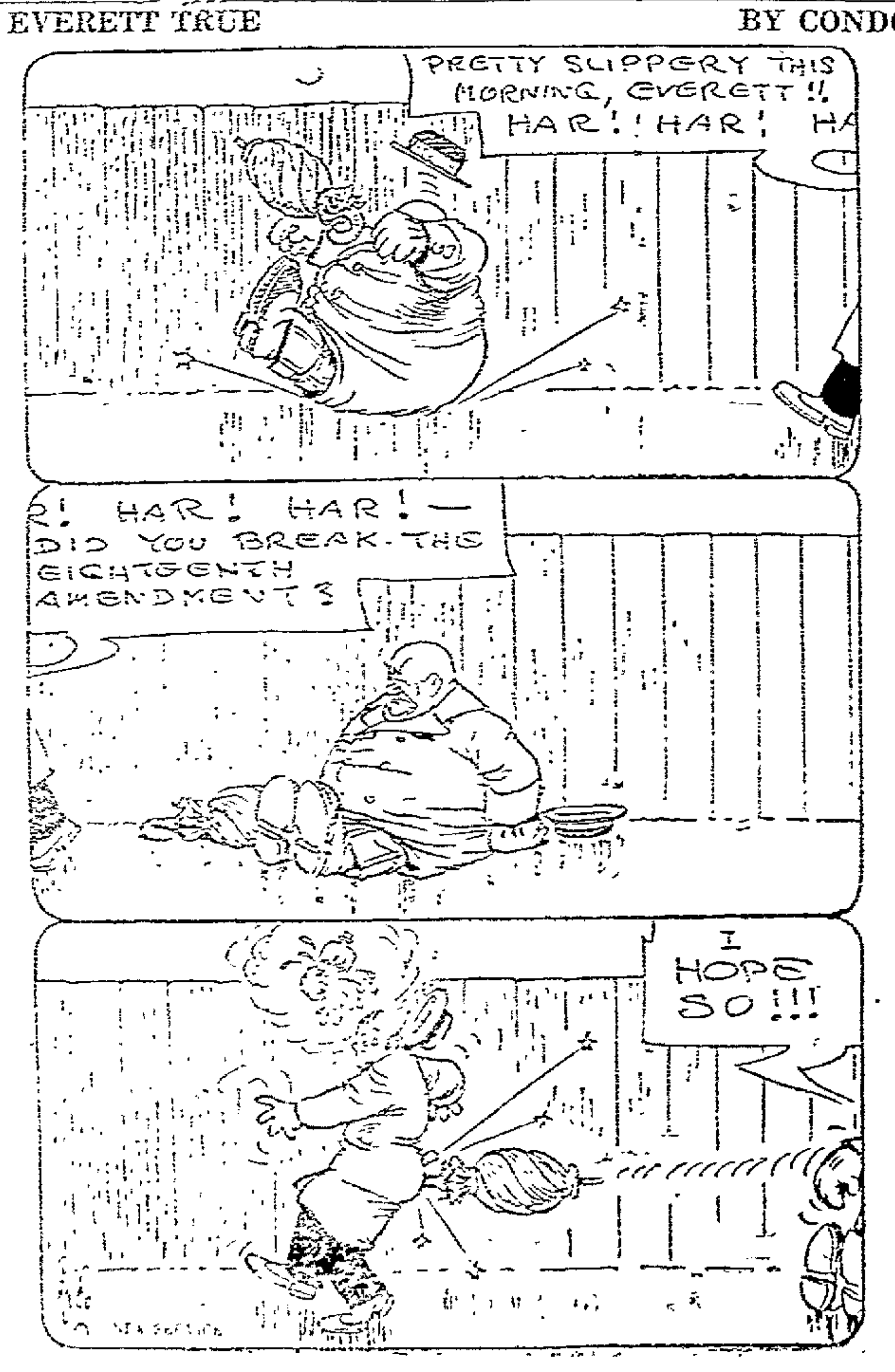

COTTON GROWERS MARKET PRODUCT BY ORGANIZATION

COOPERATIVE ORGANIZATIONS HELP GROWERS FIND GOOD MARKET; MOVEMENT GAINING THROUGHOUT THE SOUTH

Dallas, Texas—More than 75,000 cotton growers in Texas, Oklahoma, Arizona and Arkansas now market their product through cooperative organizations, according to reports from these organizations just made public.

In Texas the Farm Bureau Cattle Growers association numbers 20,000 members; in Oklahoma, the Oklahoma Cotton Growers have a membership of 36,000; in Arizona there are 12,000 and in Arkansas more than 7,000.

Advanced Money

L. F. McKay, educational director of the American Cotton Growers Exchange states that the cotton belonging to these members are placed in warehouses and the grower is advanced money to the amount of 60 per cent of the value of his crop at the first of the year. After this the cotton is pooled and sold in an orderly manner, preserving an average price for the year.

However, the cooperative movement appears to have made great headway in other agricultural lines in Texas, the Melon Growers Exchange numbering 42 local organizations while the Sweet Potato Growers number 796 members in 18 counties. The Wool and Mohair farmers have organized what is known as the Southwestern Farm Bureau Wool and Mohair association with 540 sheep and goat raisers. This association handled 1,300,000 pounds of wool last season according to its secretary's report.

Keep Market Steady

All of these associations claim as their object the orderly selling of their product in order to keep the market steady.

The Texas Wheat Growers association, organized early in 1922 had a membership of more than 1,000 members in 25 counties in Texas and in January was reported to be growing at the rate of 50 per cent a week.

Other cooperative associations with smaller memberships now operating in this state are the Texas Hay association, with 600 members; the Texas-New Mexico Alfalfa Growers association, the Texas Farm Bureau Onion Growers association and the Texas Cattle Raisers and Producers association.

—READ THE DAILY TRIBUNE—

Average Pure Australian Child Better Physically

Sydney, N. S. W.—The average child of Australian parents is of better physique than the offspring of one Australian and one "foreign" or of two "foreign" parents, according to the report of the Medical service of the Department of Education following a survey of 98,577 boys in New South Wales schools.

Boys of purely Australian parentage were found to be heavier and taller at all ages in comparison with the "both foreign" group. Boys in the "one Australian, one foreign" group were smaller than those with both Australian parents, but the margin of deficiency was not so great as in the case of the "both foreign" group. The same results were found in the investigation of girls, the report said.

EAST SARATOGA

Mr. and Mrs. Lee Margrey and son Bub were visiting in Leola Saturday. This was the first time the boy has been away from home since October, he being ill for some time.

Olaf Uierson secured a two year old bull from Lee B. Margrey last week.

Art Bramsteadt and wife have accepted a position on the John Cooley farm. This is the second family to move there. About a month ago Mr. and Mrs. John Scharette moved there. The two women are sisters.

Geo. Rowe purchased another mule from Abe Mauss last week.

Mr. and Mrs. L. Margrey spent Sunday afternoon at the Meegenberg home.

A party got through the drifts on 73 south of the Ten Mile creek with a car last Saturday.

James Blow tipped a load of pulp on Route 73 abotu two miles below Kellner last Friday.

READ THE TRIBUNE WANT ADS

LEGALS

2-8-15-22-3-1-8-15

STATE OF WISCONSIN—IN CIRCUIT COURT—FOR WOOD COUNTY.

Wood County Realty Co., Plaintiff, vs. Geo. H. Gallup, R. W. Kelloway, a single man and J. R. Paul, Defendants.

By Virtue of and Pursuant to judgment of the Circuit Court for Wood County, Wisconsin, rendered in the above entitled action on the 31st day of August 1921, and more than one year having elapsed I will offer for sale and sell the real estate hereinafter described at public auction to the highest bidder for cash at the front door of the Court House in the City of Wisconsin Rapids, Wisconsin, on the 27th day of March 1923 at ten o'clock a. m. said real estate being described as the West Half of Northwest quarter of Section 14, Township 21 North, of Range 3 East, and Lots Two (2), Three (3) and Six (6) of Block Thirty-six (36) of the Plat of Babcock, Wood County, Wisconsin.

Terms of sale Cash.

Dated February 7th, 1923.

Chas. E. Briere,
Attorney for Plaintiff.

James A. Bogie,
Sheriff, Wood County, Wisconsin.

(1-8-15)

State of Wisconsin, County Court Wood County—In Probate.

In Re Estate of O. J. Rochelesu, Deceased.

Notice Is Hereby Given, That at the Special Term of said Court to be held on the fourth Tuesday (being the 27th day) of March, A. D. 1923, at the Court House in the City of Wisconsin Rapids, County of Wood and State of Wisconsin, there will heard and considered the aplication of Lena Rocheleau to admit to probate the last Will and Testament of O. J. Rocheleau, late of the Town of Grand Rapids, in said County, deceased, and for the appointment of an executor.

Notice Is Hereby Further Given, That at the General Term of said Court to be held A. D. 1923, there will be heard considered and adjusted, all claims against said O. J. Rocheleau, deceased;

And Notice Is Hereby Further Given, That all such claims for examination and allowance must be presented to said County Court at the Court House, in the City of Wisconsin Rapids, in said County and State, on or before the 3rd day of September, A. D. 1923, or be barred.

Dated February 27, 1923.

By the Court,
W. J. Conway
County Judge.
Chas. E. Briere,
Attorney for Estate.

How to Keep Alive Till Spring

Hints for Winter and Spring Drivers—Look Sharp and be a Good Sport —Keep "Within Your Brakes."

(1) Water and ice plus a surfaced road form a super-skiddish combination. Keep your car well under control so that you will not have to depend upon your brakes to bring you to a stop on a sleet and ice surfaced road.

Insure and Be Sure

THE TRAVELERS INSURANCE COMPANY OF HARTFORD.

Good-Bye Anxiety.

C. E. BOLES

Lyon Block — Phone 322

DODGE BROTHERS SEDAN

Many women who could well afford more expensive closed cars prefer the sedan for their personal use.

They find it easy to drive, easy to park, economical to run, and comparable in the beauty and richness of its appointments with cars much higher in price.

The upholstery is done in genuine mohair velvet of a singularly rich and beautiful pattern. The seats are roomy and luxurious. The hardware and minor fittings reflect thoughtfulness and rare good taste.

Steel disc wheels (with cord tires) screen the under part of the car and harmonize in a most effective way with the new grace and smartness which Dodge Brothers have recently brought to the lines of the body.

See Our Display of Cars at the Auto Show

Currier & Bannach

NewspaperARCHIVE® NewspaperARCHIVE®

Many Women Must File Federal Income Returns

Milwaukee, Wis.—Thousands of women are required to file an income tax return and pay a tax on their net income for the year 1922, according to a statement by Collector of Internal Revenue A. H. Wilkinson of the District of Wisconsin.

No official estimate can be given of the number of such women, but statistics of income for the year 1920, recently issued, show that approximately 103,000 women filed returns for that year, claiming $1,000 exemption allowed a single person. The amount of net income reported by these women was $1,264,985,727. In addition there were filed 132,181 returns by women claiming an exemption of $2,000 as the head of a family, "a person who supports and maintains in one household one or more individuals closely related to him (or her) by blood, marriage or adoption." Net income reported by these women for the year 1920 amounted to $388,364,530. Under the revenue act now in force the personal exemption allowed the head of a family is $2,500, if the net income for 1922 was $5,000 or less and $2,000 if the net income exceeded $5,000.

Make Separate Returns

The number of wives making separate returns from husbands for the year 1920 was 77,558 reporting net income of $534,840,405. These figures show the income reported in returns filed by women forms an important part of the aggregate income of the people of the United States.

A woman who was widowed during the year 1922, unless the head of a family, or remarried on or before December 31, 1922, may claim a personal exemption of only $1,000. A divorcee, or wife who continuously and without necessity makes her home apart from her husband is classed as a single person, and entitled only to the $1,000 personal exemption.

Whether a man and wife are "living apart," for the purposes of the income tax law, depends upon individual circumstances. A wife who supports an invalid husband in a sanitarium may claim the exemption allowed a married couple. The separation is one of necessity.

Have Joint Exemption

The revenue act does not prescribe the amount of the exemption allowed a married woman living with her husband. Married couples living together are granted an exemption of $2,500 or $2,000, depending upon whether their combined net income is $5,000 or less, or more than $5,000. Husband and wife may make separate returns, or they may make a joint return. In the event separate returns are made, either husband or wife may claim the exemption allowed married persons, or they may divide it between them in such proportion as they choose.

The period for filing income tax returns ends at midnight March 15.

Population Of Sydney Exceeds Million Mark

Sydney, N. S. W.—The population within a ten-mile radius of Sydney exceeds a million now, the statistical estimate at the end of last year being 1,050,000, with that of the actual metropolis placed at 950,000.

Congratulations today to Oliver Wendell Holmes, oldest justice of the Supreme Court of the United States, on his 82nd birthday anniversary.

—FOR AN EVENING'S ENTERTAINMENT COME TO THE METHODIST CHURCH FRIDAY EVENING.—ADV.

Do You Feel Tired After Eating?

A tired, nervious feeling may be a sign of poisons in your system which prevent proper digestion. Food turns into more poison and gas, making you nervous and weak. Simple buckthorn bark, glycerine, etc., as mixed in Adlerika, expels poisons and gas from BOTH upper and lower bowel. Removes old matter you never thought was in your system which poisoned stomach and made you tired and nervous. Adlerika is EXCELLENT to guard against appendicitis. Otto's Pharmacy. —Advertisement

State Support Needed For The Schools, Claim

Cleveland, O.—In 1919 the current expenses for public education in the United States amounted to $390,500,000. In 1920 $970,930,000 was spent for the current expenses of public schools. These figures were given the Department of Superintendence of the National Education Association today, by Dr. George D. Strayer of New York. "During the period there was a very great change in the purchasing power of the dollar, as well as an increase of thirty per cent in the number of days of schooling provided and the further fact of a very large increase in attendance in the upper part of the school system, where costs are necessarily high," continued Dr. Strayer.

Make Comparisons

"No less interesting than the aggregate figures are the comparisons which have been instituted among the several communities within a single state. In the State of New York, where an intensive study per pupil in elementary schools was $26. In another community within the same state the amount was $272.

"The property tax furnishes almost all of the revenue for schools in the State of New York. The variations in the equalized assessed value of property per capita is as great as that shown for school expenditures. While in the main the wealthier communities spend the larger amount per pupil it often happens that poor school districts have the higher tax rates.

"The scheme of aid provided by the State of New York neither equalizes the support provided for education, nor the burden of taxation born by the several communities. If opportunity and burden are to be equalized, the state must levy a tax upon the property or incomes of all of the people, or in some other manner secure revenues by a system of taxation which bears with equal weight upon all.

"The result that we seek to achieve within the state with respect to the equalization of educational opportunity can be brought about only by providing for state support. We have been moving in this direction. In one state, Delaware, complete state support has been instituted."

Apples

Apples By The Box

$1.75

Delivered to any part of the City.

J. A. Lutz

Phone 306

MANY AMERICANS WILL APPEAR ON FOREIGN FIELDS

New York.—The battleground of international rivalry in sports will shift this year from the United States to Great Britain.

The program of events arranged so far indicates that many of the fixtures in different branches of competition contested on this side of the Atlantic last season, will take place abroad this year. In several instances the United States will defend its championship honors on foreign fields and waters.

While the final Davis Cup matches will be held in this country again, with America defending its team title, leading contests in golf, yachting and track and field sports will be staged on the other side.

The Walker Cup, emblematic of the amateur team golf championship successfully defended here last season by America will be contested for on British links, but unless several stars change their minds before spring it is unlikely that the United States will be able to muster a strongest array for the invasion in May.

The American amateurs also will compete in the British individual tournament while several of America's foremost professional are expected again to take part in the British open championship won last year by Walter Hagen, American home-bred star. At present it is doubtful for the principal golf events in this country will be made.

Contests for both the British American Cup, team trophy, and the Seawanhaka-Corinthian Cup, individual trophy, among sixmetre yachts both will be staged in Scottish waters in August. The team cup was off Long Island last summer by American craft, but the individual yacht prize was carried overseas by the British sloop Coila.

Today is Mi-Careme, marking the first half of the Lenten season.

Our Developing
And Printing Pleases,
TRY US
CHURCH'S DRUG STORE
"Use Ansco Films."

The First Sneeze means a Cold

Get the bottle of Muco Salve at once and insert just a little up each nostril. This will probably break the cold in half an hour. Should it get away from you, rub thickly on chest at bedtime.

MUCO SALVE 25¢

COMING TO
Wisconsin Rapids
DR. DORAN
Specialist
in internal medicine for the past twenty years.

DOES NOT OPERATE

Will Give Free Consultation on
Monday, March 12th
at DIXON HOTEL
from 10 a. m. to 4 p. m.

ONE DAY ONLY

Dr. Doran is a regular graduate in medicine and surgery and is licensed by the State of Wisconsin. He visits professionally the more important towns and cities, and offers to all who call on this trip consultation and examination free, except the expense of treatment when desired.

According to his method of coming to your nearest city to see patients, he gives all sick people an opportunity to obtain the best that medical science can offer right at home. He does not operate for chronic appendicitis, gall stones, ulcers of the stomach or other chronic diseases.

He has to his credit many wonderful results in diseases of the stomach, liver, bowels, blood, skin, nerves, heart, kidney, bladder, bedwetting, catarrh, leg ulcers and rectal ailments.

If you have been ailing for any length of time and do not get any better, do not fail to call, as improper measures rather than disease are very often the cause of your long standing trouble.

Remember above date, that examination on this trip will be free and that his treatment is different.

Married ladies must come with their husbands, and children with their parents.

Address: Medical Laboratory of Dr. Doran, 335-336 Boston Block, Minneapolis, Minn.

Aluminum Three Day Special Aluminum

Heavy Weight Guaranteed for 20 years **QUALITY BRAND Aluminum Ware**

You will be surprised at the *very heavy quality* at these low prices. A big stock to select from, but we urge you to come early. We will not take orders for this ware over the phone.

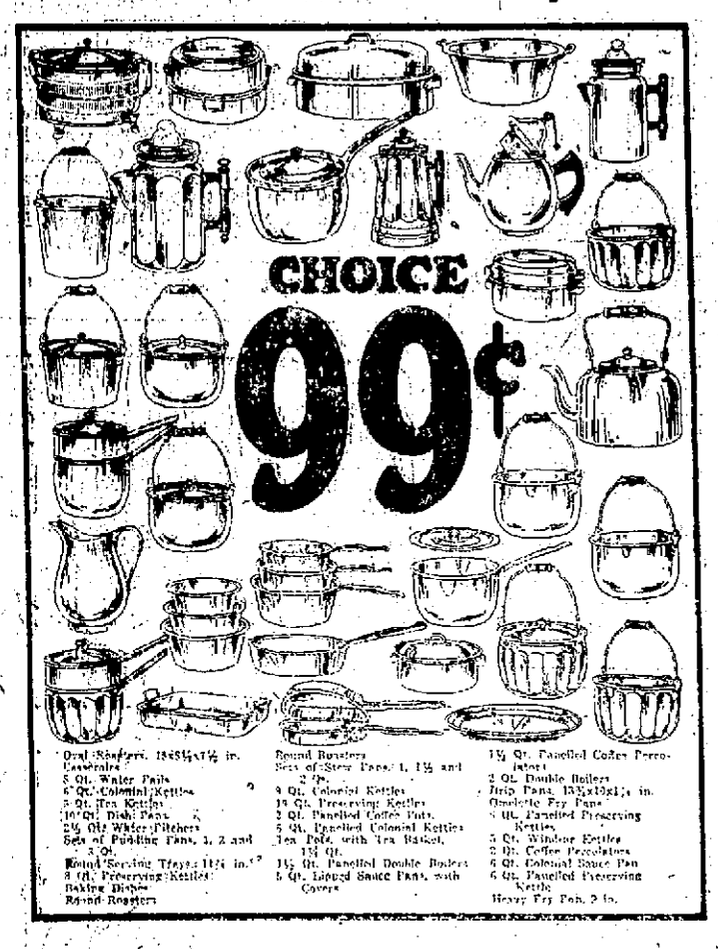

THIS GIGANTIC ALUMINUM SALE WILL BE HELD FRIDAY, MCH. 9TH; SAT., MCH. 10TH AND MON. MCH., 12TH

Nash Hardware Company

Grand Avenue Wisconsin Rapids, Wis.

Nekoosa Society Notes

Mrs. J. Lassa entertained the members of the 500 club at her home last evening. The evening was spent playing cards. Mrs. James Misna holding high score and Mrs. Sam Craig and Mrs. I. Kohler winning second prizes.

Dainty refreshments were served at the close of the evening.

Chicken Dinner

Mr. and Mrs. Chas. Whitlinger entertained a number of friends at a six-thirty chicken dinner last evening. The evening was spent socially.

Receive Clothing

Rev. and Mrs. C. A. O'Neil received the articles last evening which were donated by Mrs. Merrill's Sunday School class. The members met at the church parlors where the articles were prepared for shipping to the Armenians.

NEKOOSA LOCALS

Mrs. P. M. O'Brien arrived this morning from Stoughton where she was a guest of her daughter for the past week.

Mr. and Mrs. Chas. Townsend left Tuesday for Dallas, Texas, where they will spend some time.

Frank Gabur has gone to Rhinelander where he will be employed.

Arnold Kennedy left today for his home at Auburndale where he will spend a week with relatives.

Joe Smith, who has been visiting relatives at Janesville, Rockford and other points returned home yesterday.

Mrs. T. H. Lee, who has been quite ill, is somewhat improved today.

Maude Rounds returned yesterday from a week's visit with friends at Janesville, Fond du Lac and other points.

Dan Rooney of Milwaukee has accepted a position as foreman at the Nekoosa Iron Works.

Harry Binger of Merriman, Nebr., arrived yesterday to spend some time with his parents, Mr. and Mrs. Matt Binger.

Mrs. J. B. McDonald returned yesterday from Fond du Lac where she spent a week with her parents.

A. F. Boles left today on a business trip to Necedah and Adams.

Mrs. Chester Jenks of Wild Rose is spending the week with her husband who is employed here.

Jack Pedroin has purchased a new Studebaker touring car.

Mrs. Geo. Fuhs and son left yesterday for Chicago to spend some time with relatives.

BETHEL NEWS ITEMS

Word has just been received here of thed eath of Will Palmer of California. Mr. Palmer moved from here only a few months ago.

Among the visitors at the academy the past week were Wm. Guthrie of Berrien Springs, Mich., L. J. Woodman, A. E. Nelson and L. G. Jorgenson of Madison, Mr. White of Janesville, Mrs. Christianson and Mrs. Bowyer of Milwaukee, Mr. Judson of Yuba, Mr. and Mrs. Worwell of Wausau and R. Pringle of Green Bay.

Henry Henig has purchased 20 acres of land from Ed. Greenman.

The Misses Mathe and Wilson were shoppers in Marshfield Monday.

Bethel Academy will give a program at Arpin Saturday evening, March 10.

Errol McChesney and family have moved back on their farm again.

Miss Mabel Sorenson of Moon was home over the week end visiting her parents.

Miss Mabel Sorenson of Moon spent the week end with her parents.

The Hydrotherapy class of the academy entertained their friends Saturday evening at a program.

B. H. Phipps is on a trip through the state this week in the interest of the academy.

Walter Nelson of Marshfield was was in Bethel Saturday evening.

The Roman Catholic diocese of Detroit is 90 years old today, having been erected on this date in 1833.

THE NEW BUICK FILM

The new Buick film, "Story of the Valve-in-Head-Motor," produced by the United States department of commerce, is reported to be in great demand both in this country and abroad. It is said to be an unusually fine industrial picture.

Creditors Attention

Please take notice that I have bought all of the accounts of Nekoosa Co-Operative Exchange and those who owe said Co-operation will please pay their accounts to me.

F. J. KORBAL.

Murder Cases To Open Spring Term Of Court

(Continued from page 1)

Nehring, bastardy; State of Wisconsin vs. John Wirth, bastardy; State of Wisconsin vs. Sam Merwin, dynamiting fish; State of Wisconsin vs. Henry Wadel, violating prohibition laws; State of Wisconsin vs. Robert Engmann, abandonment.

Many Dry Violators

State of Wisconsin vs. E. Boll, violating prohibition laws; State of Wisconsin vs. Louis Krostage, violating prohibition laws; State of Wisconsin vs. Carl Schrimners, violating prohibition laws; State of Wisconsin vs. Albert Sowatske, violating prohibition laws; State of Wisconsin vs. H. Ringlemann, violating prohibition laws; State of Wisconsin vs. William Bentz, rape; State of Wisconsin vs. P. M. Cadot, defrauding inn-keeper; State of Wisconsin vs. Joe Goodwin, violating prohibition laws; State of Wisconsin vs. Leslie Goodwin, violating prohibition laws; State of Wisconsin vs. Ford Slusser, violating prohibition laws; State of Wisconsin vs. Walter Slusser, violating prohibition laws; State of Wisconsin vs. Ellsworth [illegible], bastardy; State of Wisconsin vs. W. H. Habeck, violating prohibition laws.

State of Wisconsin vs. William Rauft, violating prohibition laws; State of Wisconsin vs. Alfred Baierl, violating prohibition laws; State of Wisconsin vs. William Bodette, violating prohibition laws; State of Wisconsin vs. Adolph Manel, violating prohibition laws; State of Wisconsin vs. Elmer Moberg, violating prohibition laws; State of Wisconsin vs. John Possley, violating prohibition laws.

More "Moon" Cases

State of Wisconsin vs. Joseph C. Dreu, Jr., violating prohibition laws; State of Wisconsin vs. Frank Ertel, violating prohibition laws; State of Wisconsin vs. Conrad Heeg, violating prohibition laws; State of Wisconsin vs. C. F. Rosenberger, violating prohibition laws; State of Wisconsin vs. Joe Snyder, violation prohibition laws.

Fifty Civil Cases

State of Wisconsin vs. Lauren Warner, abandonment of minor children; State of Wisconsin vs. Leslie Goodwin, violation prohibition laws; State of Wisconsin vs. Joe Goodwin, violation prohibition laws; State of Wisconsin vs. Henry H. Knoll, violation prohibition laws; and State of Wisconsin vs. C. L. Fry, obtaining money under false pretenses.

Besides the forty-two criminal cases there are 50 civil cases which will be heard during this term of court, forty two cases being issue of fact for jury and eight cases issue of fact for judge.

ALONG SENECA ROAD

The annual caucus for the town of Seneca will be held on Saturday afternoon March 17 at the Jackson school house.

Mrs. Peter Conio returned Tuesday from Waupaca, leaving her mother in a much improved condition.

Godfrey, Duchow and Leon Lowe were on the sick list last week.

The S. S. C. held its regular meeting with Mrs. J. B. Ostermeyer and Mrs. Graham last Thursday. The attendance was very small because of the bad condition of the roads.

The roads in this vicinity were very bad last week. J. B. Ostermeyer had the misfortune to tip over one day, spilling considerable milk.

Miss Lula Alexander of Garden Prairie, Ill., is visiting at F. W. Jones' home.

—DONT FORGET THE ENTERTAINMENT AT THE METHODIST CHURCH FRIDAY EVENING. ADMISSION 10c AND 20c.—Adv.

REAL ESTATE

Moberg To Show Full Line Of Maxwell Cars In City

Sam Moberg of this city who has recently been appointed agent for the Maxwell and Chalmers cars for this district, announces that he will show a full line of cars in this city early this spring. Mr. Moberg will specialize on the Maxwell line although he expects to show several of the Chalmers cars. He is seeking a garage or suitable space in which to show the cars.

Mr. Moberg stated that he was desirous of showing his line in the automobile show but that he was too late to get space on account of the extraordinary demand for space at the show.

A. F. Murphy President Of District Attorneys

Madison, Wis.—A. F. Murphy, Marinette, was elected president of the District Attorney's association of Wisconsin at the close of the annual meeting held here Wednesday.

Other officers are Hy P. Smith, West Bend, vice-president; Thorwald Beck, Racine, secretary and treasurer.

The next meeting of the association will be held at Chipewa Falls the first week in September.

Palace Tomorrow, 10c & 25c

MR. GEORGE ARLISS in THE DEVIL

from His Famous Stage Success

Larry Semon in Golf

His new big 2-act comedy. You know him.

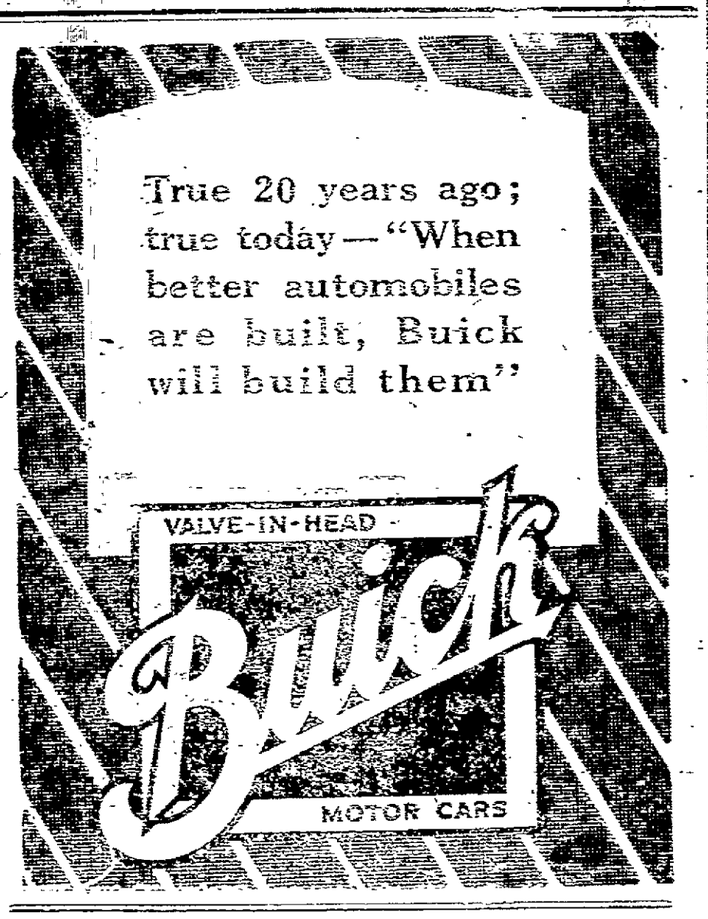

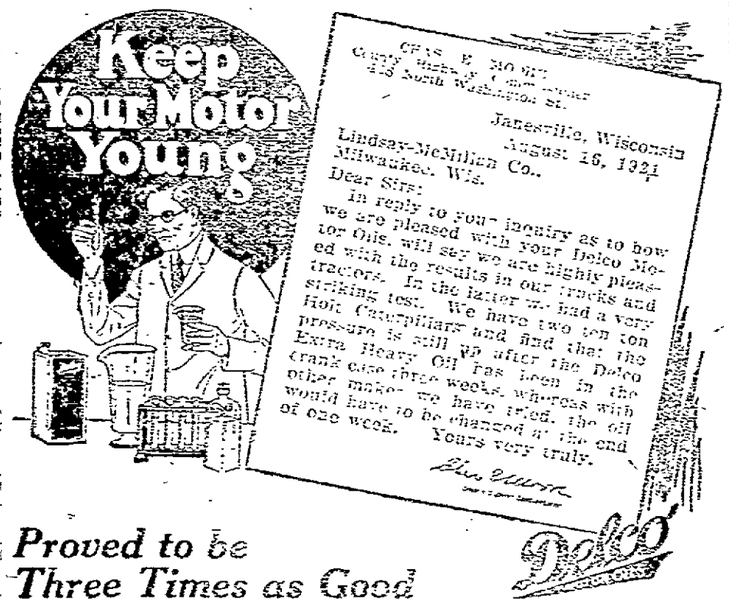

Proved to be Three Times as Good

Can you imagine a harder test for Motor Oil than the strain put on it by heavy tractors on road work? Read above letter. Delco Motor Oil proved three times better than other oils used. It is not the saving in the oil bill, however, that is of most importance, it is the fact that correct lubrication keeps your motor going at its highest efficiency.

Delco Motor Oil is one of the few 100% mineral oils on the market today—a mineral oil of the purest lubrication oil known. Delco Motor Oil does not break down under the terrible heat of the motor. It is guaranteed to contain no acids.

Free Service Bureau Of Expert Information On Lubrication

Having the only complete grease manufacturing plant in Wisconsin, we have recommended our own oils, we have experimented with them and are particularly fitted to advise you. We are continually answering questions from users of motors. Tell us what machinery you have to lubricate and we will tell you how to get the most lubrication value for your money. Send for Free Booklet containing valuable oil facts and convenient method of keeping oil and gas records.

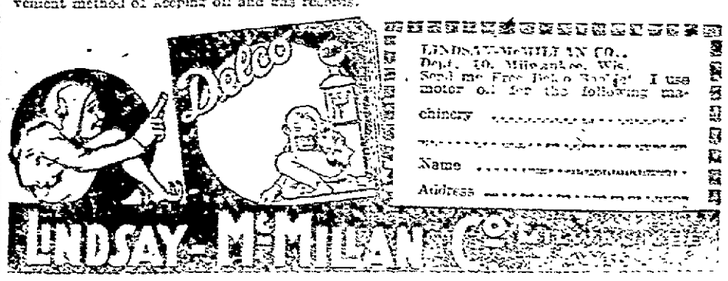

WANTED

SAWMILL AND LUMBER YARD MEN AT CALDERWOOD, MICH.

Located a short distance from Watersmeet, also Trout Creek, Michigan. Mill running day and night, good wages and board. Apply in person, we can put you to work at something right away, or write.

CALDERWOOD LUMBER COMPANY

Patrolmen Wanted

Wood County is in need of Patrolmen on the following described County maintained roads for the season of 1923.

State Trunk Highways—

No. 1—From Village of Nekoosa Bridge south to County Line.

No. 2—Truck Patrol centering in Wisconsin Rapids. Patrolman and helper. Patrolman must be a truck driver.

No. 4—Truck Patrol centering at Auburndale Village. Patrolmen and helper. Patrolman must be a truck driver.

No. 5—From Village of Auburndale east on State Trunk Highway No. 18 to Portage County Line.

County Patrols—

No. 2—Through Town of Cranmoor along C. M. & St. P. Ry.

No. 7—County Trunk Line "A" from Seneca Corners to Pittsville.

No. 11—About eight miles in Town of Dexter centering in Village of Dexterville.

No. 13—County Trunk Line "C" from Vesper westerly to connect with County Trunk Line "D".

No. 23—Babcock-Daly, Babcock-City Point and Babcock-Finley roads Town of Remington centering in Babcock Village.

No. 24—Wisconsin Rapids-Milladore road Town of Sigel.

No. 25—Town Milladore, road running north and west from Village of Milladore.

No. 26—County Line between Wood and Portage, Town of Sherry and to Sherry Village.

Men wanting positions will apply for application blanks at the office of the County Highway Commissioner, Court House, Wisconsin Rapids, Wisconsin.

Patrol jobs will be awarded on March 20th, 1923, beginning at 10:00 a. m. at County Highway Commissioner's office. All applicants must be present on the above date at the time mentioned.

All applications must be filed before that day.

By order of Wood County State Road and Bridge Committee.

EDW. MORRIS,
County Highway Commissioner.

Why Tell the World you do your own work?

Rough, ugly hands tell a story to the world. A story of the kitchen, the laundry, the scrub bucket.

Most women do housework. But few want to tell it to every chance acquaintance.

Most laundry soaps contain 25 to 50% water glass. This adulterant, technically known as silicate of soda, is invariably accompanied by an excess of caustic. It is this "filler"—not soap—that ruins hands. Green Arrow is made with the precision of a toilet soap and is *pure soap*.

Now you can have white and lovely hands regardless of how much kitchen work you do.

For your hands and your clothes sake, go to your grocer and insist on buying GREEN ARROW.

1716

Dishwashing Makes Hands Pretty this new way

A special soap for the woman who does her own work!

A famous American woman said to us, "You soap makers have given us beautiful faces, now help us have beautiful hands."

And that gave us the idea.

So we perfected a bland soap for kitchen and laundry work. A soap that cannot spoil dainty hands.

It embodies radical new principles—soothing Olive Oil combined with quick cleansing ingredients, neutral to the skin.

Wash dishes with it three times daily. Do your own laundry work, if you wish. Soak your hands in it—and it will make them pretty!

Pretty hands and wash tubs!

The name of this new soap is Green Arrow.

It contains none of the adulterants which make up 25 to 50% of old-fashioned laundry soaps.

A chemical analysis of 28 so-called "popular" soaps showed "filler" in 27 of them.

Lovely hands every woman's right

No need to lament the soft and lovely hands of your girlhood.

Try Green Arrow one week. Then note your hands. No longer will they tell kitchen secrets to the world. You will not be ashamed to show them.

And—it will cost you only 5c more a month. For you can't figure the price of soap per bar, but per month.

Your grocer has Green Arrow Soap. Just use it for a week.

GREEN ARROW

MANUFACTURED BY THE PALMOLIVE COMPANY

PURE GREEN ARROW SOAP

NEWSPAPERARCHIVE®

CLASSIFIED ADVERTISING

Wisconsin Rapids Daily Tribune WANT ADS Bring Results

Based on five words to line.
1 time ..... 9c per line
3 times ..... 7c per line
6 times ..... 5c per line
No ad taken for less than two lines nor less than 20c for one time.
To insure publication the day they are received, all classified advertisements must be in this office not later than 11:00 o'clock a. m.

WANTED

WANTED—Maid for general housework. Phone 539, Mrs. D. Waters. 3-10

MISC

WANTED—Saleslaties for house to house work with very high class rubber specialties. Salary for full time or commission for spare time. Write Mrs. A. L. Baker, 430 Second Ave. N., Wausau, Wis. 3-9

WANTED—Man with car to sell complete line of low priced TIRES AND TUBES. $100.00 per week. Sterlingworth Tire Co., 4998 Sterling, E. Liverpool, Ohio. 3-8

—Railway mail clerks, start $133 month; railroad pass; expenses paid. Specimen questions free. Columbus Institute, Columbus, Ohio. 3-8

FOR SALE

FOR SALE—Incubator and brooder. Almost new. Phone 295. 3-10

FOR SALE—Horseshoes, blacksmith tools. Also green oak wood. E. T. McCarthy. 3-9

FOR SALE—Choice pure bred Guernsey bull with registered papers. West Side Market Barns. 3-27tf

FOR SALE—Good business property at a bargain if sold at once. House and lot next to Julian Hotel, 105 4th Ave. So. Wm. Kronholm. 3-1tf

FOR SALE—Lot on 8th St. Paved road, sidewalk and trees. Mrs. C. A. Townsend, 213 8th St. No. 2-26tf

FOR SALE—Dodge touring car. Bargain for cash. Car run only one month. Phone 918. 3-7

FOR SALE—At a bargain 5 acres good black soil, all improved, good house, barn, garage, hen house and wood shed. Located just outside city limits. Will give good terms. Telephone 646. Louis Gross, Wisconsin Rapids, Wis. 3-10

FOR SALE—Ford touring car. Cheap if taken at once. Phone Red 1173. 3-8

FOR SALE—50 ton Timothy hay at $10.00 per ton; 20 ton Timothy and wild hay mixed at $8.00 per ton; also 7 months old Pure Bred Holstein bull. Mostly white. Dam 40 lbs. milk per day. Price $75.00. Anton Brost, Babcock, Wis. 3-8

FOR SALE—Seventy acres clay soil, large modern house, large modern equipped barn, silo, hog house, machine shed, chicken house. Located on highway 16, adjoining Colby city limits. Will take some city property, balance easy terms. Owner E. Coates, Colby, Wis. 3-10

FOR RENT

FOR RENT—Sleeping rooms in a modern house. Phone 280. 3-10

REAL ESTATE

If you want to buy, sell or rent a home see Geo. W. Lyons, 221 4th Ave. So. Phone Red. 1016. 3-11f

IF YOU WANT TO BUY or sell your property see me at once. Bargains in city property and farms. I get results. Geo. Forrand. Phone 755. 3-11f

WANTED TO RENT

WANTED TO RENT—By young couple immediately, 5 or 6 room house and bath. All modern conveniences. Good location. Address X. Y. Z. care Tribune. 3-9

MISCELLANEOUS

LONG DISTANCE DRAYING AND MOVING—Leland Kaudy. Phone 604. 2-1tf

INSURANCE OF ALL KINDS—Fire, accident, sick benefit, auto, tornado, and other lines. E. N. Pomainville. Phone 216. 2-19tf

—Automobile painting and varnishing expert workmanship. Sweet & Anderson Paint Shop. 2-10

JOHN BEAVER
Doctor of Chiropractic
Palmer Graduate
PHONE 537 LADY ATTENDANT
Over Church's Drug Store
2-1tf

—Kronholm's Hemstitching Shop is again open for business over Nash Hardware Co. 3-12

LOCAL MARKET REPORT

Eggs 30-32c
Butter 36-40c
(Jackson Milling Co.)
Buckwheat, cwt. $1.50
Rye, bushel 68c
Oats, bushel 40c
(Siewert & Edwards)
Beef, dressed 8-10c
Hogs, dressed 10-11c
Lamb dressed 16-18c
Mutton, dressed 8-12c
Calves, dressed 9-12c
Hens 16-18c
Springers 16-18c
(J. A. Lutz)
Potatoes, cwt. 40c
Retail Prices
Victoria flour, 49 lbs. $2.00
Rye flour, 49 lbs. $1.43
Graham, 10 lbs. 40c
J. C., 49 lbs. $1.87
Corn and Oats Feed, cwt. $1.70
Corn, per cwt. $1.60
Cracked corn, per cwt. $1.65
Rye middlings, cwt. $1.53
Wheat middlings, cwt. $1.70
Bran, cwt. $1.70
Big Egg Mash Feed, cwt. $2.20
Plymouth Cheese Market
(Wisconsin Valley Creamery)
Daises 21¼c
Twins 20¾c
Longhorns 22c
Chicago Butter Market
Market—Easier.
Extras 47c
Extra Firsts 46-46½c
Firsts 45-45½c
Seconds 44-44½c
Standards 47½c
Packing Stock 32-33c

One hundred years ago today was born Count Julius Andrassy, a Hungarian revolutionist wh became prime minister of the Austrian empire.

Philadelphia To Help Boys Learn Trades

Philadelphia—A survey recently made by the Industrial Relations Committe of the Philadelphia Chamber of Commerce of one thousand local industrial establishments, representing twenty three different trades, showed a shortage of 8,000 apprentices. The survey followed a meeting with heads of educational institutions and industrial leaders at which the needs in the field of apprenticeship, and the steps necessary for their development, were discussed.

The committee has compiled a list of public and private schools where boys who wish to learn a mechanics trade may do so, and is now engaged in a canvass of five hundred industrial establishments regarding their needs and requirements, with a view to supplying standardized training acceptable to these establishments.

"The question of apprenticeship," says the committee," is one of the most important in industry, as the needs of adjustment and education of our man-power to the needs of present day fethods is imperative if we are to keep pace with the progress of our city, and the unprecendent activity of its essential industries."

A TRIBUNE Want Ad will sell it.

COTTON GROWERS MARKET PRODUCT BY ORGANIZATION

COOPERATIVE ORGANIZATIONS HELP GROWERS FIND GOOD MARKET; MOVEMENT GAINING THROUGHOUT THE SOUTH

Dallas, Texas—More than 75,000 cotton growers in Texas, Oklahoma, Arizona and Arkansas now market their product through cooperative organizations, according to reports from these organizations just made public.

In Texas the Farm Bureau Cattle Growers association numbers 20,000 members; in Oklahoma, the Oklahoma Cotton Growers have a membership of 36,000; in Arizona there are 12,000 and in Arkansas more than 7,000.

Advanced Money

L. F. McKay, educational director of the American Cotton Growers' Exchange states that the cotton belonging to these members are placed in warehouses and the grower is advanced money to the amount of 60 per cent of the value of his crop at the first of the year. After this the cotton is pooled and sold in an orderly manner, preserving an average price for the year.

However, the cooperative movement appears to have made great headway in other agricultural lines in Texas, the Melon Growers Exchange numbering 43 local organizations while the Sweet Potato Growers number 796 members in 18 counties. The Wool and Mohair farmers have organized what is known as the Southwestern Farm Bureau Wool and Mohair association with 540 sheep and goat raisers. This association handled 1,300,000 pounds of wool last season according to its secretary's report.

Keep Market Steady

All of these associations claim as their object the orderly selling of their product in order to keep the market steady.

The Texas Wheat Growers association, organized early in 1922 had a membership of more than 1,000 members in 25 counties in Texas and in January was reported to be growing at the rate of 50 per cent a week.

Other cooperative associations with smaller memberships now operating in this state are the Texas Hay association, with 600 members; the Texas-New Mexico Alfalfa Growers association, the Texas Farm Bureau Onion Growers association and the Texas Cattle Raisers and Producers association.

—READ THE DAILY TRIBUNE—

Average Pure Australian Child Better Physically

Sydney, N. S. W.—The average child of Australian parents is of better physique than the offspring of one Australian and one "foreign" or of two "foreign" parents, according to the report of the Medical service of the Department of Education following a survey of 98,577 boys in New South Wales schools.

Boys of purely Australian parentage were found to be heavier and taller at all ages in comparison with the "both foreign" group. Boys in the "one Australian, one foreign" group were smaller than those with both Australian parents, but the margin of deficiency was not so great as in the case of the "both foreign" group. The same results were found in the investigation of girls, the report said.

EAST SARATOGA

Mr. and Mrs. Lee Margrey and son Bub were visiting in Leola Saturday. This was the first time the boy has been away from home since October, he being ill for some time.

Olaf Uierson secured a two year old bull from Lee B. Margrey last week.

Art Bramstedt and wife have accepted a position on the John Cooley farm. This is the second family to move there. About a month ago Mr. and Mrs. John Scharette moved there. The two women are sisters.

Geo. Rowe purchased another mule from Abe Mauss last week.

Mr. and Mrs. L. Margrey spent Sunday afternoon at the Meegenberg home.

A party got through the drifts on 73 south of the Ten Mile creek with a car last Saturday.

James Blow tipped a load of pulp on Route 73 abotu two miles below Kellner last Friday.

READ THE TRIBUNE WANT ADS

LEGALS

2-8-15-22-3-1-8-16

STATE OF WISCONSIN—IN CIRCUIT COURT—FOR WOOD COUNTY.

Wood County Realty Co., Plaintiff, vs. Geo. B. Gallup, R. W. Kelloway, a single man and J. R. Paul, Defendants.

By Virtue of and Pursuant to judgment of the Circuit Court for Wood County, Wisconsin, rendered in the above entitled action on the 31st day of August 1921, and more than one year having elapsed I will offer for sale and sell the real estate hereinafter described at public auction to the highest bidder for cash at the front door of the Court House in the City of Wisconsin Rapids, Wisconsin, on the 27th day of March 1923 at ten o'clock a. m. said real estate being described as the West Half of Northwest quarter of Section 14, Township 21 North, of Range 3 East, and Lots Two (2), Three (3) and Six (6) of Block Thirty-six (36) of the Plat of Babcock, Wood County, Wisconsin.

Terms of sale Cash.

Dated February 7th, 1923.

Chas. E. Briere,
Attorney for Plaintiff.

James A. Bogie,
Sheriff, Wood County, Wisconsin.

(1-8-15)

State of Wisconsin, County Court Wood County—In Probate.

In Re Estate of O. J. Rocheleau, Deceased.

Notice Is Hereby Given, That at the Special Term of said Court to be held on the fourth Tuesday (being the 27th day) of March, A. D. 1923, at the Court House in the City of Wisconsin Rapids, County of Wood and State of Wisconsin, there will heard and considered the aplication of Lena Rocheleau to admit to probate the last Will and Testament of O. J. Rocheleau, late of the Town of Grand Rapids, in said County, deceased, and for the appointment of an executor.

Notice Is Hereby Further Given, That at the General Term of said Court to be held A. D. 1923, there will be heard considered and adjusted, all claims against said O. J. Rocheleau, deceased;

And Notice Is Hereby Further Given, That all such claims for examination and allowance must be presented to said County Court at the Court House, in the City of Wisconsin Rapids, in said County and State, on or before the 3rd day of September, A. D. 1923, or be barred.

Dated February 27, 1923.

By the Court,
Chas. E. Briere, Attorney for Estate. W. J. Conway County Judge.

DOINGS OF THE DUFFS — Meeting Strong Competition — BY ALLMAN

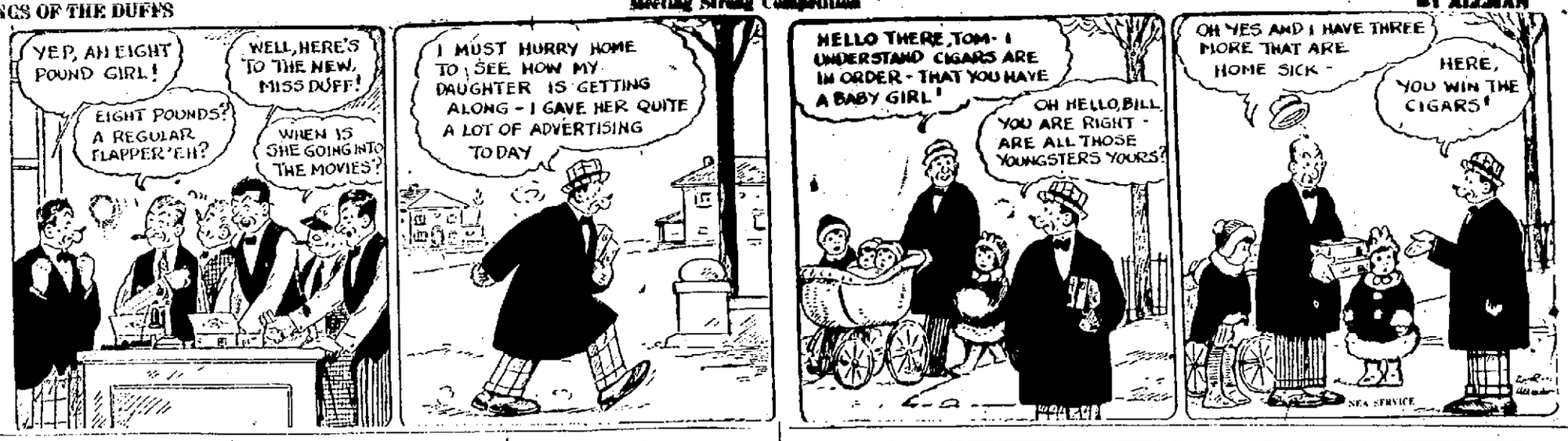

EVERETT TRUE — BY CONDO

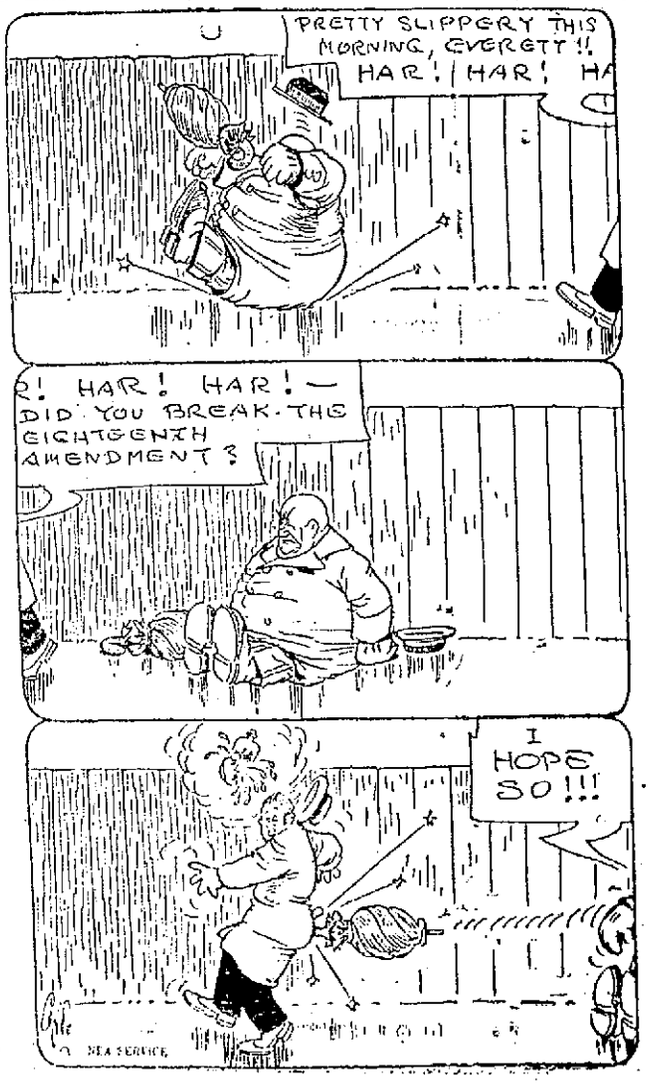

How to Keep Alive Till Spring

Hints for Winter and Spring Drivers—Look Sharp and be a Good Sport—Keep "Within Your Brakes."

(1) Water and ice plus a surfaced road form a super-skiddish combination. Keep your car well under control so that you will not have to depend upon your brakes to bring you to a stop on a sleet and ice surfaced road.

Insure and Be Sure

THE TRAVELERS INSURANCE COMPANY OF HARTFORD.

Good-Bye Anxiety.

C. E. BOLES

Lyon Block Phone 322

DODGE BROTHERS SEDAN

Many women who could well afford more expensive closed cars prefer the sedan for their personal use.

They find it easy to drive, easy to park, economical to run, and comparable in the beauty and richness of its appointments with cars much higher in price.

The upholstery is done in genuine mohair velvet of a singularly rich and beautiful pattern. The seats are roomy and luxurious. The hardware and minor fittings reflect thoughtfulness and rare good taste.

Steel disc wheels (with cord tires) screen the under part of the car and harmonize in a most effective way with the new grace and smartness which Dodge Brothers have recently brought to the lines of the body.

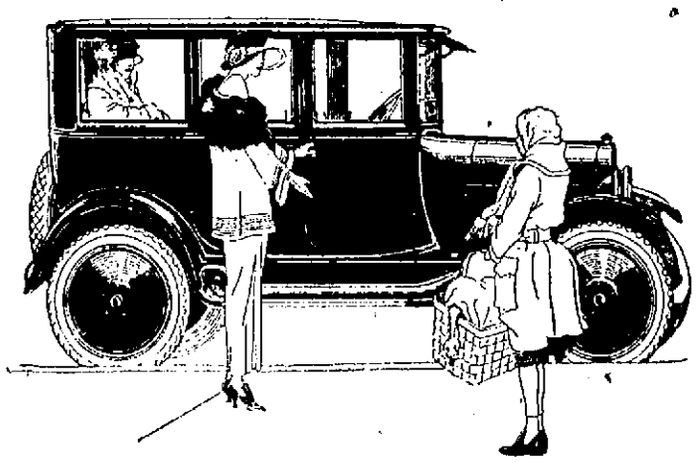

See Our Display of Cars at the Auto Show

Currier & Bannach

TOURNEY OPENED WITH FAST GAME; POINT FAVORITE

WISCONSIN RAPIDS-ALMOND GAME SHOULD BE BATTLE ROYAL; OUTCOME NOT KNOWN AT PRESS TIME

With the arrival of the basketball teams who are entered in the district tournament at Stevens Point all is in readiness for staging one of the most successful basketball meets ever held on the Normal floor. Wisconsin Rapids and Almond started the tournament off at 2:30 this afternoon in a game that should be hard fought with Wisconsin Rapids the winner. Up to the hour of going to press nothing definite could be learned as to the progress of the first game.

To Hold Meeting

Coaches and players met with the Normal school officials at 2 o'clock Thursday afternoon, when plans and rules of the tournament were explained and questions in doubt cleared up. The first game, the contest between Wisconsin Rapids and Almond opened the tourney at 2:30 o'clock. One other game will be played in the afternoon, and the two evening games will be started at 8 o'clock.

This is the way the games will be played the firts day:

3:30—Almond vs. Wisconsin Rapids; Friendship vs. Westfield.

8:00—Marshfield vs. Wautoma; Stevens Point vs. Wausau.

Teams will be quartered at various places in the city. Four squads, Almond, Marshfield, Wisconsin Rapids, and perhaps one other group of players will stay at Hotel Whiting, Westfield will be at the Majestic hotel. Other teams will stay at several rooming houses in the city.

Swetland, Steiner, Referee

Coach J. E. Swetland and H. R. Steiner of the Normal school, will referee the games in the local tournament.

Reserved seats for the downstairs section at the gymnasium have been on sale at Krembs drug store and will be kept there until six o'clock Thursday evening when they will be taken to the gym. One section has been set aside for the Stevens Point High school.

Today In Sports

RACING: Meeting of Jefferson Parish Fair Assn., at New Orleans.

Meeting of Cuba-American Jockey Club, at Havana.

Meeting of Tijuana Jockey Club, at Tijuana.

BASKETBALL: Nebraska State interscholastic tournament opens at Lincoln.

Tennessee State interscholastic tournament opens at Nashville.

TENNIS: Southeastern championship tournament opens at Jacksonville, Fla.

GOLF: Hot Springs championship tournament opens at Hot Springs, Ark.

Nineteenth annual Spring tournament at Pinehurst, N. C.

Annual women's championship tournament at Belleair, Fla.

Annual Palm Beach championship tournament closes at Palm Beach.

BOXING: Bennie Valgar vs. Walter Lee, 10 rounds, at Lowell, Mass.

Lew Snyder vs. Tommy Grand, 12 rounds, at Jersey City.

Want Motor Cop To Earn Way At Stevens Point

Stevens Point, Wis.—A motorcycle cop, like those at Junction City and Schofield, who will scratch for a living, was favored at the council meeting Tuesday night after a lively debate on the ways of motorcycle cops.

The fire and police commission had recommended the purchase of a new motorcycle at a net cost of $265 after trading the old machine, which has been driven over 50,000 miles.

No Wonder It Wobbled

President McDonald wanted to know if the motorcycle cops hadn't worn out the old machine joy-riding. "I have seen the old machine traveling along so wobbly," he said, "that it needed the side braces to hold it up, and the motorcycle cop sitting on it, drunk as a lord. I have seen him at Plover hills and other places out of town. He goes so fast that he has no chance to know who is violating the law, unless the violator is ahead of him, for a man behind might drive 40 miles an hour and never catch up."

"Are you speaking of the present motor-cycle cop?" asked Chief of Police Hofsoos.

"Not particularly. I am speaking of all of them that I have noticed."

Poor Drive Fastest

"Why does the motorcycle cop get a lot of poor innocent kids while the real offenders never get caught?" asked Alderman Schoettel.

"Yes and I'd like to know if the rich men in town all drive slow and the poor drive fast. Have the poor men got faster cars, or why is it?" asked Alderman Cauley. "I have noticed that the men arrested are always poor men."

"I think that it must be that the poor men have slower cars, and the cop can catc hthem," said Alderman Schenk.

It was finally decided to refer the matter back to the police commission with request to work out a plan under which the speed cop would provide his own motorcycle and get fees on his arrests.

"That's just like Junction City," commented the chief.

La Flame Victor Over Joe Young In Bout At Wausau

Wausau, Wis. Mar. 8—Al La Flame of Milwaukee outpointed Joe Young of St. Paul in a ten round bout here Wednesday night. La Flame led throughout.

Plan State Trap-Shooting Tourney At Waupaca Again

The 1923 Wisconsin trap-shooting tournament will be held at Waupaca July 6 to 8. The zone tournament for the Great Lakes district will be held at Lincoln Park, Chicago, on a date not yet set, and the national championship will also be held at Chicago, probably from August 20 to 25.

Wood County Grocery Company Directors Meet

Directors of the Wood County Grocery Company were in Wisconsin Rapids today and met at the company's office here this afternoon. Present for the meeting were: G. A. Vandree, New London; E. A. Hochtritt, Wausau; G. L. Morgan, Oneida; J. H. Salter, Pittsville; G. V. Reider, Madison; A. O. Dorwin, Minequa; E. C. Schuster, Bangor; G. H. Munroe, Kellner; and E. J. Walker, Almond.

MANY AMERICANS PLAN TO CAPTURE ATHLETIC LAUREIS

BATTLEGROUND OF INTERNATIONAL SPORTS WILL SHIFT TO ENGLAND; YANKS PLAN INVASION FOR LAUREIS

New York—The battleground of international rivalry in sports will shift this year from the United States to Great Britain.

The program of events arranged so far indicates that many of the fixtures in different branches of competition, contested on his side of the Atlantic last season, will take place abroad this year. In several instances the United States will defend its championship honors on foreign fields and waters.

While the final Davis Cup matches will be held in this country again, with America defendig its team title, leading contests in golf, yachting and track and field sports will be staged on th other side.

Golfers to Compete

The Walker Cup, emblematic of the amateur team golf championship, successfully defended here last season by America, will be contested for on British links, but unless several stars change their minds before spring, it is unlikely that the United States will be able to muster its strongest array for the invasion in May.

The American amateurs also will compete in the British individual tournament while several of America's foremost professionals are expected again to take part in the British open championship, won last year by Walter Hagen, American homebred star. At present it is doubtful if any organized British invasion for the principal golf events in this country will be made.

Many Events Planned

Contests for both the British-American Cup, team trophy, and the Seawanhaka-Corinithian Cup, individual trophy, among six-metre yachts, both will be staged in Scottish waters in August. The team cup was won off Long Island last summer by American craft, but the individual yacht prize was carried overseas by the British sloop Coila.

Harvard and Yale track stars have aranged to meet a combined Oxford and Cambridge team in England in July, and it is possible that this country also will be represented in international track and field meets at Paris, in May, and Sweden, in July.

Syracuse's lacrosse team will add to the flavor of international competition abroad by invading England in June.

Buicks And Byways Win Minor League Games

Buicks took two out of three from the Creameries and the Biways took two out of three from the First National Banks in two sets of games rolled in the minor league series.

Creameries				
Klug	161	117	193	471
Brumeri	157	87	150	392
Conway	111	130	122	363
Betz	99	173	133	405
Pratt	142	134	137	413
	670	639	735	2044
Biways				
Bodette W.	126	182	146	454
Schill W.	130	124	140	394
Ertner M.	120	126	120	366
Caulke	162	151	124	437
Schill A.	161	129	142	432
	699	712	672	2083

Search Smoking Ruins For Bodies Of Three Missing

Pittsburg, Pa. March 8—Policemen and firemen today were searching the ruins of the Shelton Hall building for bodies of three persons reported missing after the fire last night in which one man was killed. The fire was brought under control early this morning after it had burned for five hours. Fire Marshal Thomas Pfarr estimated the damage at $150,000.

While the cause of the blaze has not yet been determined, fire officials advanced the opinion that it had its origin from leaking gas pipes.

First National Banks				
Johnson	174	136	152	462
Bankert	150	100	125	375
Nash G.	169	136	191	496
Schrodel	142	122	120	384
Eichstedt	151	128	155	444
	786	622	743	2161
Biways				
Buck	136	180	178	494
Regan	179	124	186	489
McDonald	125	127	126	379
Wittenberg	132		128	260
Knox		108		108
Eberhardt	132	145	139	416
	704	684	757	2145

Wets Open Fight On Severson Bill Before Assembly

Madison, Wis.—The Wisconsin wet and dry fight was aired before the assembly state affairs committee yesterday when the Tucker bill to repeal the Severson state dry law was given a hearing.

Defining the Severson law as a "fake and a nuisance, Assemblyman Herman Tucker, Milwaukee, author of the bill, urged favorable action by the committee.

"I was elected as a wet and I intend to keep my pledges to the voters," declared Mr. Tucker. Repeal of the Severson law and the federal dry act would result in a better satisfied working class."

Taking the floor against the Tucker bill, Dr. T. J. Metcalf, Lincoln county, declared that he had been defeated for the assembly in his district because he was frank enough to tell the voters he was a dry. He declared that to return to intoxicating liquor in this country would constitute a great evil.

The Rev. Herman J. Koch, member of the assembly, urged passage of the Tucker measure, declaring conditions have been worse since prohibition than before the dry law was passed.

The only way in which wets can hope to win their fight is by including congress to repeal the federal dry law, F. R. Hicks, Wisconsin Anti-SCaloon league lobbyist, told the committee. He declared that he could not realize how many legislature members dared to introduce a bill to repeal the state dry law.

—FOR AN EVENING'S ENTERTAINMENT COME TO THE METHODIST CHURCH FRIDAY EVENING.—ADV.

NASH

Newly announced models and still greater values crowd Nash Exhibit at the Automobile Show

Nash Leads the World in Motor Car Value

Good Evening

Highest Quality

Johnson & Hill Co.

Buy here-Save the difference

Buy Rugs

Lowest Prices

Granted—

—that there are a lot of people in this country who have to work too hard for what they get. But they are not to be pities as uch as those who do not work at all, and because of it get so little out of life Happiness finds lodgment only in the home of a busy man or woman—and HEALTH, too is a fine companion where ha... and heads are BUSY.

Johnson & Hill Co.

Spring Rugs Of Many Grades Await Your Review

Our Spring Rug Stock is complete in every respect and we now have the largest showing of rugs that we have ever assembled under our roof. Fibre, Grass, Velvet Wiltons, Brussels in all the finest colorings and patterns. Suitable for any room in the house. We wish to state that these rugs were contracted months ago and are selling much cheaper than rugs bought at the present day. See window display on Third avenue.

Better Prices Passed on

The R. C. U. buying power organization makes it possible for its merchants to supply their customers with the newest and best for the least possible price. Through this buying power of 900 merchants we are able to pass better prices to you, Mr. and Mrs. General Public. So buying with such a large organization we buy for less—therefore we sell for less.

Wool and Fibre Rugs

—make nice cool floor covering for the summer. We have a good assortment of colors and patterns that have just arrived from the mill. Priced according to size as follows:

6x9 . . . . $9.25
7½x10½ . $13.50
8¼x10½ . $14.25
9x12 . . $15.75

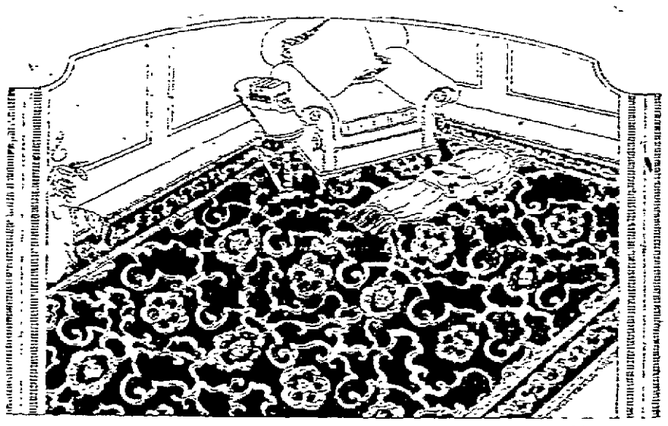

Rattania Rugs

—these rugs are their color on one side, other side has a fine pattern. Attractive colors. A two in one rug. Sizes and price as follows:

4½x7½ . . $7.50
7½x10½ . $15.00
9x12 . . . $18.00

Colonial Velvets

A fine shipment of Colonial Velvet rugs in room size have just arrived. The patterns and colors are wonderful and these rugs have fringe ends. Size 9x12 priced at $51.00. Size 8.3x10.6 priced at

$47.50

Axminsters

Khorassan axminster rugs are more in demand than ever. This is a very good grade carpet and will stand up under the hardest wear. The 6x9 size priced at $27.00, while the 9x12 size is priced at

$51.00

Peerless Brussels

The Peerless Brussels are the best rugs for the dining room as they are easy to clean and give the best of service. Beautiful patterns and colors. 9x12 sizes priced at

$68.00

Tapestry Rugs

We have few triple play Tapestry rugs in tan and blue colors. These are priced very low and are fine for bedrooms. 9x12 size, each $24.75

Anglo Persian

The Anglo-Persian rug is the highest grade of Wilton rugs made. The finest for the living room. Wide assortment of colors and patterns. 9x12 size $135.00

Special Style Show at the Auto Show Tomorrow Evening. Be Sure to See Our Living Models with the Season's Latest Fashions at 9:15

Friday and Saturday Grocery Specials

Jiff-Jell	None Such Mince Meat	Tak-Hom-a Biscuit	Kippered Herring
3 pkgs. for 20c	one pkg for 14c	one pkg. for 05c	One Can for 15c
Tobacco, S. & M.	**Washing Powder, Swift's**	**Salmon - Trout, very**	**Bulk Herring**
14 oz. pkg. for 50c	Pride large size for 19c	fine, one lb. for 15c	one lb. for 10c

Apples In Bulk, per lb. 4c

Oranges A Real Bargain, per doz. 24c

"I Will Save On My Salary"

"I am sure others do or the savings deposits of The First National Bank would not amount to $725,000.00.

For a long time I have wanted to start a savings account but for some reason or other I have never done so.

The advertisement of the First National in last night's Tribune convinced me that those of us who do not save regularly are too quick to place the blame on to the salary.

I am going to change my system. Hereafter, the first instead of the last part of my salary goes into a First National Savings Account each month. In that way I know I will save on my salary."

NewspaperARCHIVE® NewspaperARCHIVE®

Nekoosa Society Notes

Mrs. J. Lassa entertained the members of the 500 club at her home last evening. The evening was spent playing cards, Mrs. James Misna holding high score and Mrs. Sam Craig and Mrs. I. Kohler winning second prizes.

Dainty refreshments were served at the close of the evening.

Chicken Dinner

Mr. and Mrs. Chas. Whitlinger entertained a number of friends at a six-thirty chicken dinner last evening. The evening was spent socially.

Receive Clothing

Rev. and Mrs. C. A. O'Neil received the articles last evening which were donated by Mrs. Merrill's Sunday School class. The members met at the church parlors where the articles were prepared for shipping to the Armenians.

NEKOOSA LOCALS

Mrs. P. M. O'Brien arrived this morning from Stoughton where she was a guest of her daughter for the past week.

Mr. and Mrs. Chas. Townsend left Tuesday for Dallas, Texas, where they will spend some time.

Frank Gabur has gone to Rhinelander where he will be employed.

Arnold Kennedy left today for his home at Auburndale where he will spend a week with relatives.

Joe Smith, who has been visiting relatives at Janesville, Rockford and other points returned home yesterday.

Mrs. T. H. Lee, who has been quite ill, is somewhat improved today.

Maude Rounds returned yesterday from a week's visit with friends at Janesville, Fond du Lac and other points.

Dan Rooney of Milwaukee has accepted a position as foreman at the Nekoosa Iron Works.

Harry Binger of Merriman, Nebr., arrived yesterday to spend some time with his parents, Mr. and Mrs. Matt Binger.

Mrs. J. B. McDonald returned yesterday from Fond du Lac where she spent a week with her parents.

A. F. Boles left today on a business trip to Necedah and Adams.

Mrs. Chester Jenks of Wild Rose is spending the week with her husband who is employed here.

Jack Podvoin has purchased a new Studebaker touring car.

Mrs. Geo. Fuhs and son left yesterday for Chicago to spend some time with relatives.

BETHEL NEWS ITEMS

Word has just been received here of the death of Will Palmer of California. Mr. Palmer moved from here only a few months ago.

Among the visitors at the academy the past week were Wm. Guthrie of Berrien Springs, Mich., L. J. Woodman, A. E. Nelson and L. G. Jorgenson of Madison, Mr. White of Janesville, Mrs. Christianson and Mrs. Bowyer of Milwaukee, Mr. Judson of Yuba, Mr. and Mrs. Worrell of Wausau and R. Pringle of Green Bay.

Henry Henig has purchased 20 acres of land from Ed. Greenman.

The Misses Mathe and Wilson were shoppers in Marshfield Monday.

Bethel Academy will give a program at Arpin Saturday evening, March 10.

Errol McChesney and family have moved back on their farm again.

Miss Mabel Sorenson of Moon was home over the week end visiting her parents.

Miss Mabel Sorenson of Moon spent the week end with her parents.

The Hydrotherapy class of the academy entertained their friends Saturday evening at a program.

B. H. Phipps is on a trip through the state this week in the interest of the academy.

Walter Nelson of Marshfield was was in Bethel Saturday evening.

The Roman Catholic diocese of Detroit is 90 years old today, having been erected on this date in 1833.

THE NEW BUICK FILM

The new Buick film, "Story of the Valve-in-head-Motor," produced by the United States department of commerce, is reported to be in great demand both in this country and abroad. It is said to be an unusually fine industrial picture.

Creditors Attention

Please take notice that I have bought all of the accounts of Nekoosa Co-Operative Exchange and those who owe said Co-operation will please pay their accounts to me.

F. J. KORBAL.

Murder Cases To Open Spring Term Of Court

(Continued from page 1)

Nehring, bastardy; State of Wisconsin vs. John Wirth, bastardy; State of Wisconsin vs. Sam Merwin, dynamiting fish; State of Wisconsin vs. Henry Wadel, violating prohibition laws; State of Wisconsin vs. Robert Engmann, abandonment.

Many Dry Violators

State of Wisconsin vs. E. Boll, violating prohibition laws; State of Wisconsin vs. Louis Krostage, violating prohibition laws; State of Wisconsin vs. Carl Schrimmers, violating prohibition laws; State of Wisconsin vs. Albert Sowatske, violating prohibition laws; State of Wisconsin vs. H. Ringlemann, violating prohibition laws; State of Wisconsin vs. William Bentz, rape; State of Wisconsin vs. P. M. Cadot, defrauding inn-keeper; State of Wisconsin vs. Joe Goodwin, violating prohibition laws; State of Wisconsin vs. Leslie Goodwin, violating prohibition laws; State of Wisconsin vs. Ford Slusser, violatinig prohibition laws; State of Wisconsin vs. Walter Slusser, violating prohibition laws; State of Wisconsin vs. Ellsworth [illegible]ap, bastardy; State of Wisconsin vs. W. H. Habeck, violating prohibition laws.

State of Wisconsin vs. William Rauft, violating prohibition laws; State of Wisconsin vs. Alfred Baierl, violating prohibition laws; State of Wisconsin vs. William Bodette, violating prohibition laws; State of Wisconsin vs. Adolph Mandl, violating prohibition laws; State of Wisconsin vs. Elmer Moberg, violating prohibition laws; State of Wisconsin vs. John Possley, violating prohibition laws;

More "Moon" Cases

State of Wisconsin vs. Joseph C. Breu, Jr., violating prohibition laws; State of Wisconsin vs. Frank Ettel, violating prohibition laws; State of Wisconsin vs. Conrad Heeg, violating prohibition laws; State of Wisconsin vs. C. F. Rosenberger, violating prohibition laws; State of Wisconsin vs. Joe Snyder, violation prohibition laws.

Fifty Civil Cases

State of Wisconsin vs. Lauren Warner, abandonment of minor children; State of Wisconsin vs. Leslie Goodwin, violation prohibition laws; State of Wisconsin vs. Joe Goodwin, violation prohibition laws; State of Wisconsin vs. Henry H. Knoll, violation prohibition laws; and State of Wisconsin vs. C. L. Fry, obtaining money under false pretenses.

Besides the forty-two criminal cases there are 50 civil cases which will be heard during this term of court, forty two cases being issue of fact for jury and eight cases issue of fact for judge.

ALONG SENECA ROAD

The annual caucus for the town of Seneca will be held on Saturday afternoon March 17 at the Jackson school house.

Mrs. Peter Condo returned Tuesday from Waupaca, leaving her mother in a much improved condition.

Godfrey, Duchow and Leon Lowe were on the sick list last week.

The S. S. C. held its regular meeting with Mrs. J. B. Ostermeyer and Mrs. Graham last Thursday. The attendance was very small because of the bad condition of the roads.

The roads in this vicinity were very bad last week. J. B. Ostermeyer had the misfortune to tip over one day, spilling considerable milk.

Miss Lulu Alexander of Garden Prairie, Ill., is visiting at F. W. Jones home.

—DON'T FORGET THE ENTERTAINMENT AT THE METHODIST CHURCH FRIDAY EVENING. ADMISSION 10c AND 20c.—Adv.

REAL ESTATE

Moberg To Show Full Line Of Maxwell Cars In City

Sam Moberg of this city who has recently been appointed agent for the Maxwell and Chalmers cars for this district, announces that he will show a full line of cars in this city early this spring. Mr. Moberg will specialize on the Maxwell line although he expects to show several of the Chalmers cars. He is seeking a garage or suitable space in which to show the cars.

Mr. Moberg stated that he was desirous of showing his line in the automobile show but that he was too late to get space on account of the extraordinary demand for space at the show.

A. F. Murphy President Of District Attorneys

Madison, Wis.—A. F. Murphy, Marinette, was elected president of the District Attorney's association of Wisconsin at the close of the annual meeting held here Wednesday.

Other officers are Hy P. Smith, West Bend, vice-president; Thorwald Beck, Racine, secretary and treasurer.

The next meting of the association will be held at Chipewa Falls the first week in September.

Palace Tomorrow, 10c & 25c

MR. GEORGE ARLISS in THE DEVIL

From His Famous Stage Success

Larry Semon in Golf

His new big 2-act comedy. You know him.

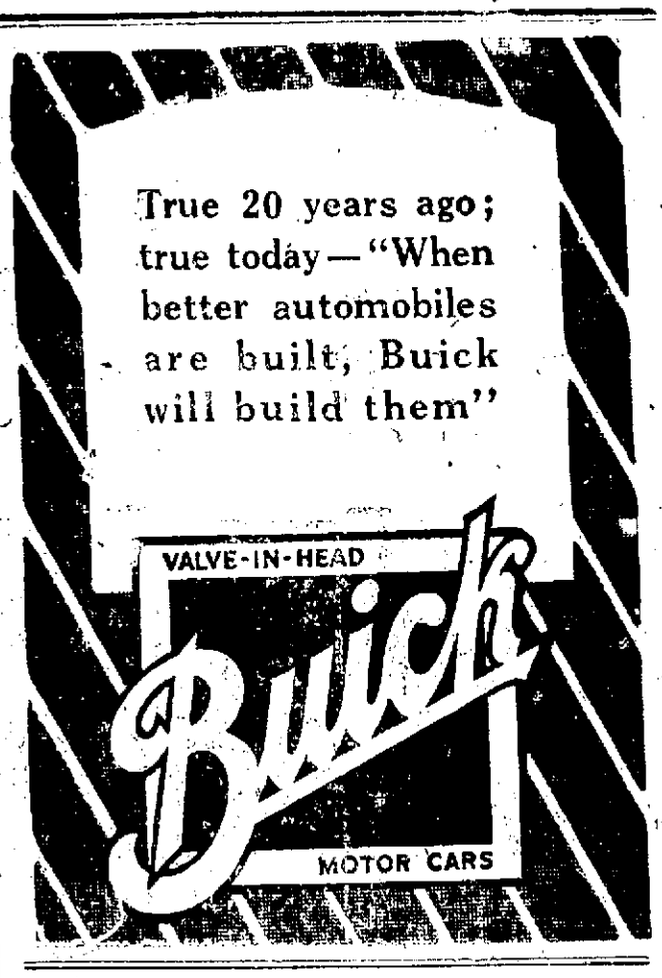

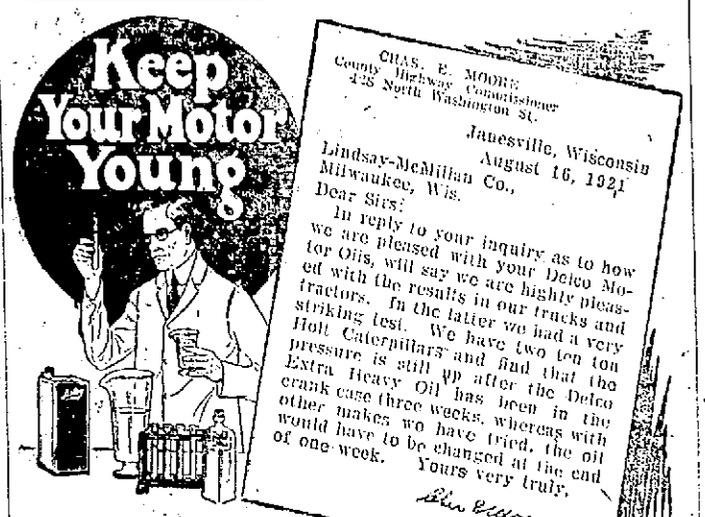

Proved to be Three Times as Good

Can you imagine a harder test for Motor Oil than the strenuous grind of heavy tractors on road work? Read above letter. Delco Motor Oil proved three times better than other oils used. It is not the saving in the oil bill, however, that is most important, it is the fact that correct lubrication keeps your motor young and reduces repair expense.

Delco Motor Oil is one of the few 100% "Pennsylvania" oils on the market today—admittedly the purest lubricating oil known. Delco Motor Oil does not break down under the terrific heat of the motor. It is guaranteed to contain no acids.

Free Service Bureau Of Expert Information On Lubrication

Having the only complete grease manufacturing plant in Wisconsin, blending and compounding our own oils, we have experienced oil chemists and oil engineers competently fitted to advise you. We are continually answering inquiries from dealers on lubrication. Tell us what machinery you have to lubricate and let us tell you how to get the most lubricating value for your money. Send for Delco Booklet containing valuable oil facts and convenient method of keeping oil and gas records.

LINDSAY-McMILLAN CO., Dept. 10, Milwaukee, Wis. Send me Free Delco Booklet. I use motor oil for the following machinery .....

Name .....

Address .....

LINDSAY-McMILLAN CO. MILWAUKEE

Know chapped hands? MENTHOLATUM makes them smooth and comfy

WANTED

SAWMILL AND LUMBER YARD MEN AT CALDERWOOD, MICH.

Located a short distance from Watersmeet, also Trout Creek, Michigan. Mill running day and night, good wages and board. Apply in person, we can put you to work at something right away, or write.

CALDERWOOD LUMBER COMPANY

Patrolmen Wanted

Wood County is in need of Patrolmen on the following described County maintained roads for the season of 1923.

State Trunk Highways—

No. 1—From Village of Nekoosa Bridge south to County Line.

No. 2—Truck Patrol centering in Wisconsin Rapids. Patrolman and helper. Patrolman must be a truck driver.

No. 4—Truck Patrol centering at Auburndale Village. Patrolmen and helper. Patrolman must be a truck driver.

No. 5—From Village of Auburndale east on State Trunk Highway No. 18 to Portage County Line.

County Patrols—

No. 2—Through Town of Cranmoor along C. M. & St. P. Ry.

No. 7—County Trunk Line "A" from Seneca Corners to Pittsville.

No. 11—About eight miles in Town of Dexter centering in Village of Dexterville.

No. 13—County Trunk Line "C" from Vesper westerly to connect with County Trunk Line "D".

No. 23—Babcock-Daly, Babcock-City Point and Babcock-Finley roads Town of Remington centering in Babcock Village.

No. 24—Wisconsin Rapids-Milladore road Town of Sigel.

No. 25—Town Milladore, road running north and west from Village of Milladore.

No. 26—County Line between Wood and Portage, Town of Sherry and to Sherry Village.

Men wanting positions will apply for application blanks at the office of the County Highway Commissioner, Court House, Wisconsin Rapids, Wisconsin.

Patrol jobs will be awarded on March 20th, 1923, beginning at 10:00 a. m. at County Highway Commissioner's office. All applicants must be present on the above date at the time mentioned.

All applications must be filed before that day.

By order of Wood County State Road and Bridge Committee,

EDW. MORRIS,
County Highway Commissioner.

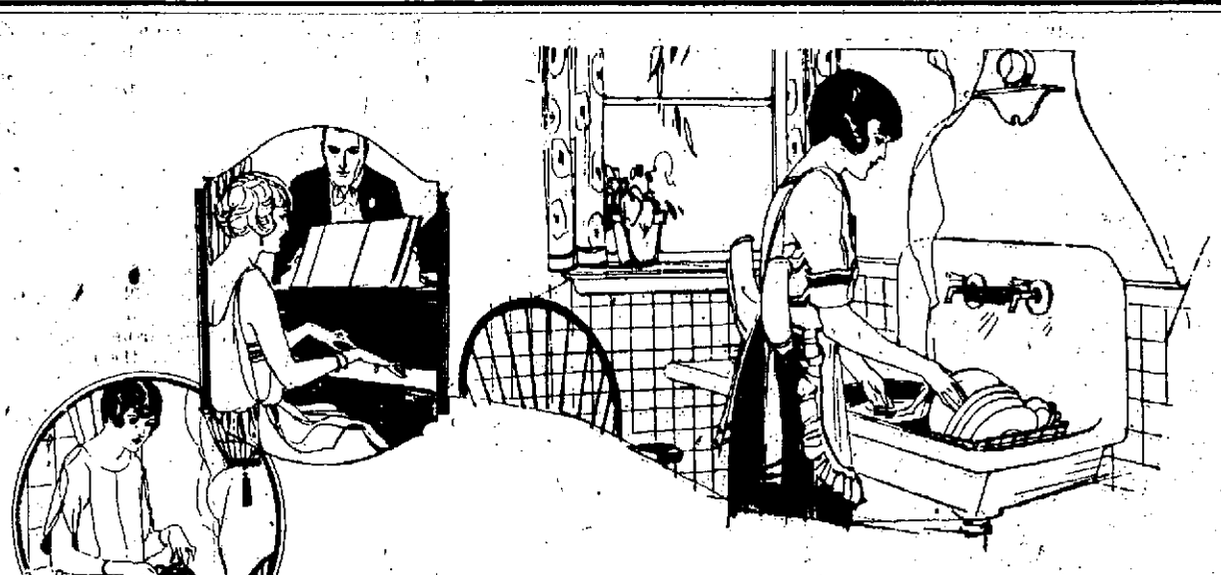

Why Tell the World you do your own work?

Rough, ugly hands tell a story to the world. A story of the kitchen, the laundry, the scrub bucket.

Most women do housework. But few want to tell it to every chance acquaintance.

Most laundry soaps contain 25 to 50% water glass. This adulterant, technically known as silicate of soda, is invariably accompanied by an excess of caustic. It is this "filler"—not soap—that ruins hands. Green Arrow is made with the precision of a toilet soap and is *pure soap*.

Now you can have white and lovely hands regardless of how much kitchen work you do.

For your hands and your clothes sake, go to your grocer and insist on buying GREEN ARROW.

1716

Dishwashing Makes Hands Pretty this new way

A special soap for the woman who does her own work!

A famous American woman said to us, "You soap makers have given us beautiful faces, now help us have beautiful hands."

And that gave us the idea.

So we perfected a bland soap for kitchen and laundry work. A soap that cannot spoil dainty hands.

It embodies radical new principles—soothing Olive Oil combined with quick cleansing ingredients, neutral to the skin.

Wash dishes with it three times daily. Do your own laundry work, if you wish. Soak your hands in it—and it will make them pretty!

Pretty hands and wash tubs!

The name of this new soap is Green Arrow.

It contains none of the adulterants which make up 25 to 50% of old-fashioned laundry soaps.

A chemical analysis of 28 so-called "popular" soaps showed "filler" in 27 of them.

Lovely hands every woman's right

No need to lament the soft and lovely hands of your girlhood.

Try Green Arrow one week. Then note your hands. No longer will they tell kitchen secrets to the world. You will not be ashamed to show them.

And—it will cost you only 5c more a month. For you can't figure the price of soap per bar, but per month.

Your grocer has Green Arrow Soap. Just use it for a week.

GREEN ARROW

MANUFACTURED BY THE PALMOLIVE COMPANY

PURE GREEN ARROW SOAP

TOURNEY OPENED WITH FAST GAME; POINT FAVORITE

WISCONSIN RAPIDS-ALMOND GAME SHOULD BE BATTLE ROYAL; OUTCOME NOT KNOWN AT PRESS TIME

With the arrival of the basketball teams who are entered in the district tournament at Stevens Point all is in readiness for staging one of the most successful basketball meets ever held on the Normal floor. Wisconsin Rapids and Almond started the tournament off at 2:30 this afternoon in a game that should be hard fought with Wisconsin Rapids the winner. Up to the hour of going to press nothing definite could be learned as to the progress of the first game.

To Hold Meeting

Coaches and players met with the Normal school officials at 2 o'clock Thursday afternoon, when plans and rules of the tournament were explained and questions in doubt cleared up. The first game, the contest between Wisconsin Rapids and Almond opened the tourney at 3:30 o'clock. One other game will be played in the afternoon, and the two evening games will be started at 8 o'clock.

This is the way the games will be played the firts day:

3:30—Almond vs. Wisconsin Rapids; Friendship vs. Westfield.

8:00—Marshfield vs. Wautoma; Stevens Point vs. Waupaca.

Teams will be quartered at various places in the city. Four squads, Almond, Marshfield, Wisconsin Rapids, and perhaps one other group of players will stay at Hotel Whiting, Westfield will be at the Majestic hotel. Other teams will stay at several rooming houses in the city.

Swetland, Steiner, Referee

Coach J. E. Swetland and H. R. Steiner of the Normal school, will referee the games in the local tournament.

Reserved seats for the downstairs section at the gymnasium have been on sale at Krembs drug store and will be kept there until six o'clock Thursday evening when they will be taken to the gym. One section has been set aside for the Stevens Point High school.

Today In Sports

RACING: Meeting of Jefferson Parish Fair Assn., at New Orleans.

Meeting of Cuba-American Jockey Club, at Havana.

Meeting of Tijuana Jockey Club, at Tijuana.

BASKETBALL: Nebraska State interscholastic tournament opens at Lincoln.

Tennessee State interscholastic tournament opens at Nashville.

TENNIS: Southeastern championship tournament opens at Jacksonville, Fla.

GOLF: Hot Springs championship tournament opens at Hot Springs, Ark.

Nineteenth annual Spring tournament at Pinehurst, N. C.

Annual women's championship tournament at Belleair, Fla.

Annual Palm Beach championship tournament closes at Palm Beach.

BOXING: Bennie Valgar vs. Walter Lee, 10 rounds, at Lowell, Mass.

Lew Snyder vs. Tommy Girard, 12 rounds, at Jersey City.

Want Motor Cop To Earn Way At Stevens Point

Stevens Point, Wis.—A motorcycle cop, like those at Junction City and Schofield, who will scratch for a living, was favored at the council meeting Tuesday night after a lively debate on the ways of motorcycle cops.

The fire and police commission had recommended the purchase of a new motorcycle at a net cost of $265 after trading the old machine, which has been driven over 50,000 miles.

No Wonder It Wobbled

President McDonald wanted to know if the motorcycle cops hadn't worn out the old machine joy-riding. "I have seen the old machine traveling along so wobbly," he said, "that it needed the side braces to hold it up, and the motor-cycle cop sitting on it, drunk as a lord. I have seen him at Plover hills and other places out of town. He goes so fast that he has no chance to know who is violating the law, unless the violator is ahead of him, for a man behind might drive 40 miles an hour and never catch up."

"Are you speaking of the present motor-cycle cop?" asked Chief of Police Hofsnos.

"Not particularly. I am speaking of all of them that I have noticed."

Poor Drive Fastest

"Why does the motorcycle cop get a lot of poor innocent kids while the real offenders never get caught?" asked Alderman Schoettel.

"Yes and I'd like to know if the rich men in town all drive slow and the poor drive fast. Have the poor men got faster cars, or why is it?" asked Alderman Cauley. "I have noticed that the men arrested are always poor men."

"I think that it must be that the poor men have slower cars, and the cop can cate hthem," said Alderman Schenk.

It was finally decided to refer the matter back to the police commission with request to work out a plan under which the speed cop would provide his own motorcycle and get fees on his arrests.

"That's just like Junction City," commented the chief.

La Flame Victor Over Joe Young In Bout At Wausau

Wausau, Wis. Mar. 8—Al La Flame of Milwaukee outpointed Joe Young of St. Paul in a ten round bout here Wednesday night. La Flame led throughout.

Plan State Trap-Shooting Tourney At Waupaca Again

The 1923 Wisconsin trap-shooting tournament will be held at Waupaca July 6 to 8. The zone tournament for the Great Lakes district will be held at Lincoln Park, Chicago, on a date not yet set, and the national championship will also be held at Chicago, probably from August 20 to 25.

Wood County Grocery Company Directors Meet

Directors of the Wood County Grocery Company were in Wisconsin Rapids today and met at the company's office here this afternoon. Present for the meeting were: G. A. Vandree, New London; E. A. Hochtritt, Wausau; G. L. Morgan, Oneida; J. H. Salter, Pittsville; G. V. Reider, Madison; A. O. Dorwin, Minocqua; E. C. Schuster, Bangor; G. H. Munroe, Kellner; and E. J. Walker, Almond.

MANY AMERICANS PLAN TO CAPTURE ATHLETIC LAUREIS

BATTLEGROUND OF INTERNATIONAL SPORTS WILL SHIFT TO ENGLAND; YANKS PLAN INVASION FOR LAURELS

New York—The battleground of international rivalry in sports will shift this year from the United States to Great Britain.

The program of events arranged so far indicates that many of the fixtures in different branches of competition, contested on his side of the Atlantic last season, will take place abroad this year. In several instances the United States will defend its championship honors on foreign fields and waters.

While the final Davis Cup matches will be held in this country again, with America defendig its team title, leading contests in golf, yachting and track and field sports will be staged on th other side.

Golfers to Compete

The Walker Cup, emblematic of the amateur team golf championship, successfully defended here last season by America, will be contested for on British links, but unless several stars change their minds before spring, it is unlikely that the United States will be able to muster its strongest array for the invasion in May.

The American amateurs also will compete in the British individual tournament while several of America's foremost professionals are expected again to take part in the British open championship, won last year by Walter Hagen, American homebred star. At present it is doubtful if any organized British invasion for the principal golf events in this country will be made.

Many Events Planned

Contests for both the British-American Cup, team trophy, and the Seawanhaka-Corinthian Cup, individual trophy, among six-metre yachts, both will be staged in Scottish waters in August. The team cup was won off Long Island last summer by American craft, but the individual yacht prize was carried overseas by the British sloop Coila.

Harvard and Yale track stars have arranged to meet a combined Oxford and Cambridge team in England in July, and it is possible that this country also will be represented in international track and field meets at Paris, in May, and Sweden, in July.

Syracuse's lacrosse team will add to the flavor of international competition abroad by invading England in June.

Buicks And Byways Win Minor League Games

Buicks took two out of three from the Creameries and the Biways took two out of three from the First National Banks in two sets of games rolled in the minor league series.

Creameries				
Klug	161	117	193	471
Krumeri	157	85	150	392
Conway	111	130	122	363
Betz	99	173	133	405
Pratt	142	134	137	413
	670	639	735	2044
Biways				
Bodette W.	126	182	146	454
Schill W.	130	124	140	394
Ernser M.	120	126	120	366
Gaulke	162	151	124	437
Schill A.	161	129	142	432
	699	712	672	2083

Search Smoking Ruins For Bodies Of Three Missing

Pittsburg, Pa. March 8—Policemen and firemen today were searching the ruins of the Shelton Hall building for bodies of three persons reported missing after the fire last night in which one man was killed. The fire was brought under control early this morning after it had burned for five hours. Fire Marshal Thomas Pfarr estimated the damage at $150,000.

While the cause of the blaze has not yet been determined, fire officials advanced the opinion that it had its origin from leaking gas pipes.

First National Banks				
Johnson	174	136	152	462
Bunkert	150	100	125	375
Nash G.	169	136	191	496
Schrodel	142	122	120	384
Eichstedt	151	138	155	444
	786	632	743	2161
Biways				
Buck	136	180	178	494
Regan	179	124	186	489
McDonald	125	127	126	379
Wiltenberg	132		128	266
Knox		108		108
Eberhardt	132	145	139	416
	704	684	757	2145

Wets Open Fight On Severson Bill Before Assembly

Madison, Wis.—The Wisconsin wet and dry fight was aired before the assembly state affairs committee yesterday when the Tucker bill to repeal the Severson state dry law was given a hearing.

Defining the Severson law as a "fake and a nuisance, Assemblyman Herman Tucker, Milwaukee, author of the bill, urged favorable action by the committee.

"I was elected as a wet and I intend to keep my pledges to the voters," declared Mr. Tucker. Repeal of the Severson law and the federal dry act would result in a better satisfied working class."

Taking the floor against the Tucker bill, Dr. T. J. Metcalf, Lincoln county, declared that he had been defeated for the assembly in his district because he was frank enough to tell the voters he was a dry. He declared that to return to intoxicating liquor in this country would constitute a great evil.

The Rev. Herman J. Koch, member of the assembly, urged passage of the Tucker measure, declaring conditions have been worse since prohibition than before the dry law was passed. The only way in which wets can hope to win their fight is by including congress to repeal the federal dry law, F. R. Hicks, Wisconsin Anti, SCaloon league lobbyist, told the committee. He declared that he could not realize how many legislative members dared to introduce a bill to repeal the state dry law.

—FOR AN EVENING'S ENTERTAINMENT COME TO THE METHODIST CHURCH FRIDAY EVENING.—ADV.

NASH

Newly announced models and still greater values crowd Nash Exhibit at the Automobile Show

Nash Leads the World in Motor Car Value

Good Evening

Highest Quality

Johnson & Hill Co.

Buy here-Save the difference

Buy Rugs

Lowest Prices

Granted—

—that there are a lot of people in this country who have to work too hard for what they get. But they are not to be pities as uch as those who do not work at all, and because of it get so little out of life. Happiness finds lodgment only in the home of a busy man or woman—and HEALTH, too is a fine companion where hands and heads are BUSY.

Johnson & Hill Co.

Spring Rugs

Of Many Grades Await Your Review

Our Spring Rug Stock is complete in every respect and we now have the largest showing of rugs that we have ever assembled under our roof. Fibre, Grass, Velvet, Willons, Brussels in all the finest colorings and patterns. Suitable for any room in the house. We wish to state that these rugs were contracted months ago and are selling much cheaper than rugs bought at the present day. See window display on Third avenue.

Better Prices Passed on

The R. C. U. buying power organization makes it possible for its merchants to supply their customers with the newest and best for the least possible price. Through this buying power of 900 merchants we are able to pass better prices to you, Mr. and Mrs. General Public. So buying with such a large organization we buy for less—therefore we sell for less.

Wool and Fibre Rugs

—make nice cool floor covering for the summer. We have a good assortment of colors and patterns that have just arrived from the mill. Priced according to size as follows:

6x9 . . . . $9.25
7½x10½ . $13.50
8¼x10½ . $14.25
9x12 . . $15.75

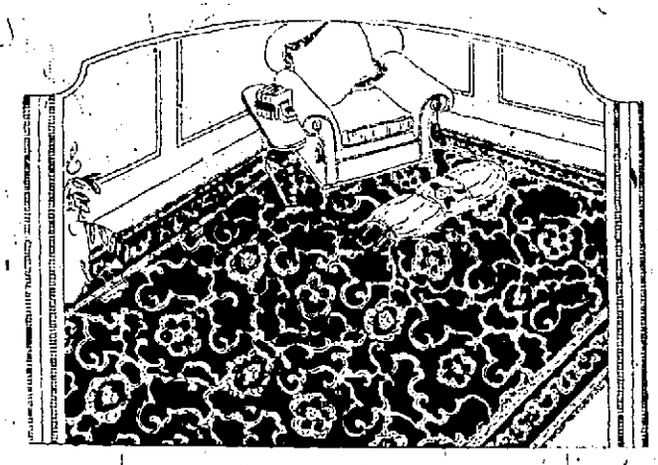

Rattania Rugs

—these rugs are plain color on one side, other side has a fine pattern. Attractive colors. A two in one rug. Sizes and prices as follows:

4½x7½ . . $7.50
7½x10½ . $15.00
9x12 . . . $18.00

Colonial Velvets

A fine shipment of Colonial Velvet rugs in room sizes have just arrived. The patterns and colors are wonderful and these rugs have fringe ends. Size 9x12 priced at $54.00. Size 8/3x10/6 priced at

$47.50

Axminsters

Khorassan axminster rugs are more in demand than ever. This is a very good grade carpet and will stand up under the hardest wear. The 6x9 size priced at $27.00, while the 9x12 size is priced at

$51.00

Peerless Brussels

The Peerless Brussels rugs are the best rugs for the dining room as they are easy to clean and give the finest of service. Beautiful patterns and embossed. 9x12 sizes priced at

$68.00

Tapestry Rugs

We have few triple play Tapestry rugs in tan and blue colors. These are priced very low and are fine for bedrooms. 9x12 size, each $24.75

Anglo Persian

The Anglo-Persian rug is the highest grade of Wilton rugs made. The finest for the living room. Wide assortment of colors and patterns. 9x12 size $135.00

Special Style Show at the Auto Show Tomorrow Evening. Be Sure to See Our Living Models with the Season's Latest Fashions at 9:15

Friday and Saturday Grocery Specials

Jiff-Jell 3 pkgs. for 20c	None Such Mince Meat one pkg for 14c	Tak-Hom-a Biscuit one pkg. for 05c	Kippered Herring One Can for 15c
Tobacco, S. & M. 14 oz. pkg. for 50c	Washing Powder, Swift's Pride large size for 19c	Salmon - Trout, very fine, one lb. for 15c	Bulk Herring one lb. for 10c

Apples In Bulk, per lb. 4c

Oranges A Real Bargain, per doz. 24c

"I Will Save On My Salary"

"I am sure others do or the savings deposits of The First National Bank would not amount to $725,000.00.

For a long time I have wanted to start a savings account but for some reason or other I have never done so.

The advertisement of the First National in last night's Tribune convinced me that those of us who do not save regularly are too quick to place the blame on to the salary.

I am going to change my system. Hereafter, the first instead of the last part of my salary goes into a First National Savings Account each month. In that way I know I will save on my salary."